

TX-21/14S3TL / TC-21/14S3RL Service Manual

Safety

Specifications

Parts List

Service
Information

Adjustments

Self Check

Service Hints

Mechanical
View

Disassembly

Location of
Controls

Waveforms

Block Diagrams

Schematic Diagrams

PCB Views

Service Support

Service and repair of this product is supported by Panasonic's LUCI interface.

This interface provides a link between the TV and a standard PC to allow a number of diagnostic and control functions to be performed.

For more details contact your local Panasonic company.

BACK

EXIT

Video / Audio

Control



BACK

E - PCB

Y - PCB



BACK

E - Schematic

Y - Schematic



BACK

Service Manual



Colour Television

TX-21S3TL

TC-21S3RL

TX-14S3TL

TC-14S3RL

Z-7 Chassis

Specifications

(Information in brackets { } refer to TX-14S3TL/TC-14S3RL)

Power Source :	220-240V AC, 50Hz	RCA IN	Video 1V p-p 75Ω
Power Consumption :	50W {33W}	RCA IN	Audio 500mV rms, 10KΩ
Standby Power Consumption :	1W	High Voltage :	26kV + 0.7kV / - 1kV {23kV + 0.7kV / - 1kV} (zero beam current)
Aerial Impedance :	75Ω unbalanced, Coaxial Type	Picture Tube :	A51ESF43X191 51 cm V 90° {A34EAC01X13 34 cm V 90°} measured diagonally
Receiving System :	PAL-I (UHF), PAL-525/60	Audio Output :	Speaker
Receiving Channels :	VHF A - S20 UHF E21 - E69 CATV S21 - S41 (HYPERBAND)	Headphones	6 W (Music Power) 8 Ω Impedance
Intermediate Frequency :	Video 39.5 MHz Sound 33.5 MHz Colour 35.07 MHz	Accessories supplied :	Remote Control 2 x R6 (UM3) Batteries TV Stand AV Cover
Video / Audio Terminals :		Dimensions :	
AV1 IN	Video (21 pin) 1V p-p 75Ω Audio (21 pin) 500mV rms 10kΩ RGB (21 pin)	Height :	480 mm {364mm}
AV1 OUT	Video (21 pin) 1V p-p 75Ω Audio (21 pin) 500mV rms 1kΩ	Width :	520 mm {389mm}
		Depth :	485 mm {384mm}
		Net Weight :	20kg {10kg}

Specifications are subject to change without notice.
Weight and dimensions shown are approximate.

IMPORTANT

This receiver uses a **HOT** chassis, after service please ensure that the chassis is returned to its correct position.
Particular care being taken to the position of the customer controls.

Failure to do so could endanger customer safety.

CONTENTS

- Safety Precautions
- Service Hints
- Alignment Settings
- Adjustment Procedure
- Self Check
- Waveform Pattern Table
- Block Diagrams
- Parts Location
- Replacement Parts List
- Schematic Diagrams
- Conductor Views

SAFETY PRECAUTIONS

GENERAL GUIDE LINES

1. It is advisable to insert an isolation transformer in the AC supply before servicing a hot chassis.
2. When servicing, observe the original lead dress in the high voltage circuits. If a short circuit is found, replace all parts which have been overheated or damaged by the short circuit.
3. After servicing, see that all the protective devices such as insulation barriers, insulation papers, shields and isolation R-C combinations are correctly installed.
4. When the receiver is not being used for a long period of time, unplug the power cord from the AC outlet.
5. Potentials as high as 27kV {24kV TX-14S3TL/TC-14S3RL} are present when this receiver is in operation. Operation of the receiver without the rear cover involves the danger of a shock hazard from the receiver power supply. Servicing should not be attempted by anyone who is not familiar with the precautions necessary when working on high voltage equipment. Always discharge the anode of the picture to the chassis before handling the tube.
6. After servicing make the following leakage current checks to prevent the customer from being exposed to shock hazards.
4. Check each exposed Metallic part and check the voltage at each point.
5. Reverse the AC plug at the outlet and repeat each of the above measurements.
6. The potential at any point should not exceed 1.4 Vrms. In case a measurement is outside the limits specified, there is a possibility of a shock hazard, and the receiver should be repaired and rechecked before it is returned to the customer.

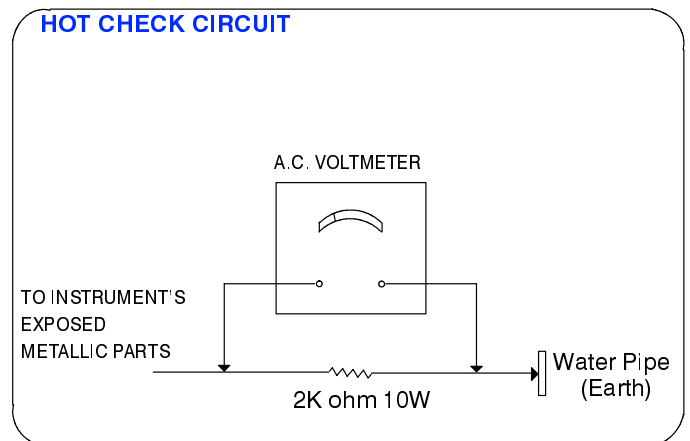

Fig.1

LEAKAGE CURRENT COLD CHECK

1. Unplug the AC cord and connect a jumper between the two prongs of the plug.
2. Turn on the receiver's power switch.
3. Measure the resistance value with an ohmmeter, between the jumpered AC plug and each exposed metallic cabinet part on the receiver, such as screw heads, aerials, connectors, control shafts etc. When the exposed metallic part has a return path to the chassis the reading should be between 4M ohm and 20M ohm. When the exposed metal does not have a return path to the chassis the reading must be infinite.

LEAKAGE CURRENT HOT CHECK

1. Plug the AC cord directly into the AC outlet. Do not use an isolation transformer for this check.
2. Connect a 2kΩ 10W resistor in series with an exposed metallic part on the receiver and an earth such as a water pipe.
3. Use an AC voltmeter with high impedance to measure the potential across the resistor.

X-RADIATION WARNING

1. The potential sources of X-Radiation in TV sets are the high voltage section and the picture tube.
2. When using a picture tube test jig for service ensure that the jig is capable of handling 27kV {24kV TX-14S3TL/TC-14S3RL} without causing X-Radiation.

NOTE : It is important to use an accurate periodically calibrated high voltage meter

1. Set the brightness to minimum.
2. Measure the high voltage. The meter should indicate 26kV + 0.7 / - 1kV {23kV + 0.7 / - 1kV TX-14S3TL/TC-14S3RL} if the meter indication is out of tolerance, immediate service and correction is required to prevent the possibility of premature component failure.
3. To prevent any X-Radiation possibility, it is essential to use the specified tube.

SERVICE HINTS

HOW TO REMOVE THE REAR COVER

1. Remove the 5 screws (A) as shown in Fig.2/Fig.3.

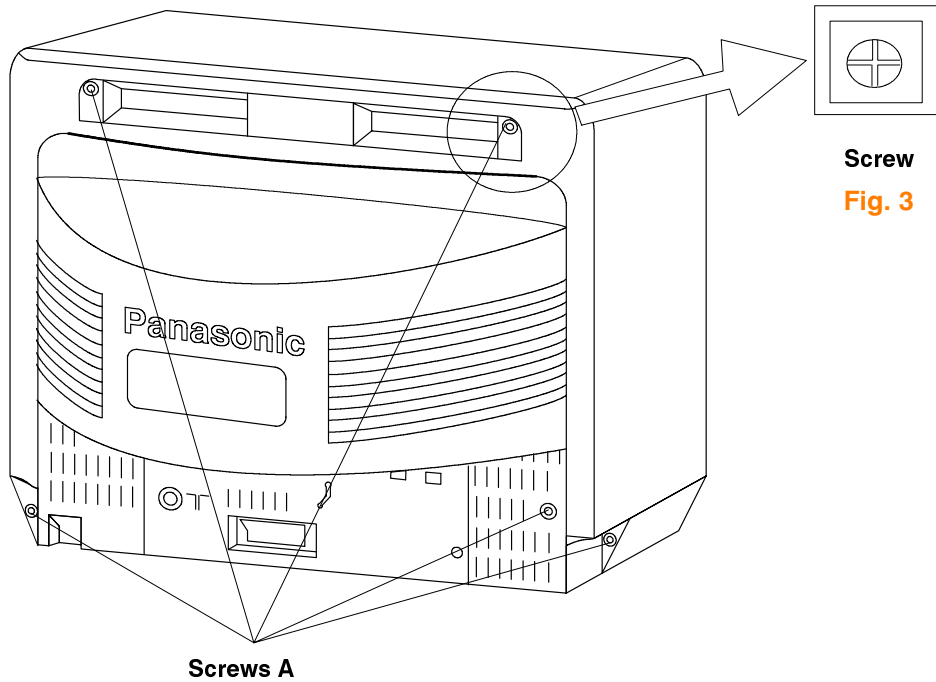

Screws A

Fig. 2

HOW TO MOVE THE CHASSIS INTO THE SERVICE POSITION

1. Hold and lift the rear of the E- PCB chassis and gently pull the chassis toward you.
2. Release the respective wiring clips and rotate the chassis clockwise, moving the EHT lead around the left side of the CRT neck.
3. Slide the lower edge of the chassis into the power cable holder case whilst sliding the upper edge of the board into the chassis holding block.
4. After servicing ensure all wiring is returned to its original position before returning the receiver to the customer.

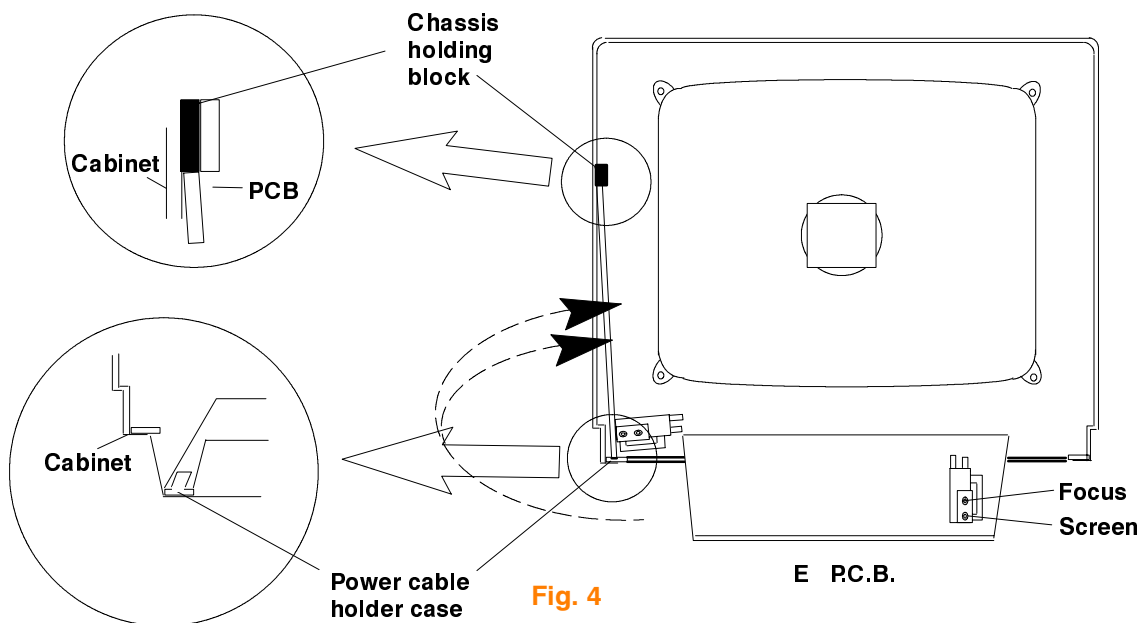

ALIGNMENT SETTINGS

1. Select program position 60 and set the sharpness to minimum.
2. Press the Off Timer button on the remote control and at the same time press the V (down) button on the customer controls at the front of the TV, this will place the TV into Service Mode.
3. Press the \wedge / \vee buttons to step up / down through the functions.
4. Press the + / - buttons to alter the function values.
5. Press the STORE button after each adjustment has been made to store the required values.
6. To exit Service Mode press the Normalisation button.

NOTE : The figures used below are nominal and used for representative purposes only.

Alignment Function		Settings / Special Features
1. Vertical amplitude	V—Amp 27	Optimum setting
2. Vertical position	V—Pos 03	Optimum setting
3. Horizontal centre	H—Ctr 07	Optimum setting
4. Red cutoff	R—Cut 186	Optimum setting
5. Green cutoff	G—Cut 220	Optimum setting
6. Blue cutoff	B—Cut 213	Optimum setting
7. Red drive	R—Drv 46	Optimum setting
8. Blue drive	B—Drv 36	Optimum setting
9. AGC	AGC 33	Optimum setting
10. Sub contrast	S—Con 33	Optimum setting
11. Sub colour	S—Col 39	Optimum setting
12. Sub bright	S—Bri 40	Optimum setting

ADJUSTMENTS

ITEM/PREPARATION	ADJUSTMENT PROCEDURE																																																								
<p>B VOLTAGE</p> <ol style="list-style-type: none">Operate the TV set.Set controls :<ul style="list-style-type: none">Bright minimumSub Bright minimumVolume minimumBeam Current Zero	<ol style="list-style-type: none">Confirm the indicated test points for the specified voltage.<table><tbody><tr><td>TPE 1:</td><td>9V</td><td>±</td><td>1V</td></tr><tr><td>TPE 2:</td><td>5V</td><td>±</td><td>0.3V</td></tr><tr><td>TPE 3:</td><td>12V</td><td>±</td><td>1V</td></tr><tr><td>TPE 4:</td><td>30V</td><td>±</td><td>2.5V</td></tr><tr><td>TPE 5:</td><td>5V</td><td>±</td><td>0.3V</td></tr><tr><td>TPE 6:</td><td>9V</td><td>±</td><td>0.3V</td></tr><tr><td>TPE 9:</td><td>22V</td><td>±</td><td>1V</td></tr><tr><td>TPE 10:</td><td>185V</td><td>±</td><td>10V</td></tr><tr><td>TPE 11:</td><td>12V</td><td>±</td><td>1V</td></tr><tr><td>TPE 12:</td><td>12V</td><td>±</td><td>1.5V</td></tr><tr><td>TPE 13:</td><td>125V</td><td>±</td><td>1.5V</td></tr><tr><td>TPE 14:</td><td>8V</td><td>±</td><td>1V</td></tr><tr><td>TPE 18:</td><td>8V</td><td>±</td><td>1V</td></tr><tr><td>TPE 19:</td><td>31V</td><td>±</td><td>1.5V</td></tr></tbody></table>	TPE 1:	9V	±	1V	TPE 2:	5V	±	0.3V	TPE 3:	12V	±	1V	TPE 4:	30V	±	2.5V	TPE 5:	5V	±	0.3V	TPE 6:	9V	±	0.3V	TPE 9:	22V	±	1V	TPE 10:	185V	±	10V	TPE 11:	12V	±	1V	TPE 12:	12V	±	1.5V	TPE 13:	125V	±	1.5V	TPE 14:	8V	±	1V	TPE 18:	8V	±	1V	TPE 19:	31V	±	1.5V
TPE 1:	9V	±	1V																																																						
TPE 2:	5V	±	0.3V																																																						
TPE 3:	12V	±	1V																																																						
TPE 4:	30V	±	2.5V																																																						
TPE 5:	5V	±	0.3V																																																						
TPE 6:	9V	±	0.3V																																																						
TPE 9:	22V	±	1V																																																						
TPE 10:	185V	±	10V																																																						
TPE 11:	12V	±	1V																																																						
TPE 12:	12V	±	1.5V																																																						
TPE 13:	125V	±	1.5V																																																						
TPE 14:	8V	±	1V																																																						
TPE 18:	8V	±	1V																																																						
TPE 19:	31V	±	1.5V																																																						

SELF CHECK



Self check is used to automatically check the Bus Lines Hexadecimal code of the TV set.

To get into the Self Check mode press the Status button on the Remote Control, followed by the V (down) button on the customer controls at the front of the TV, and the screen will show:–

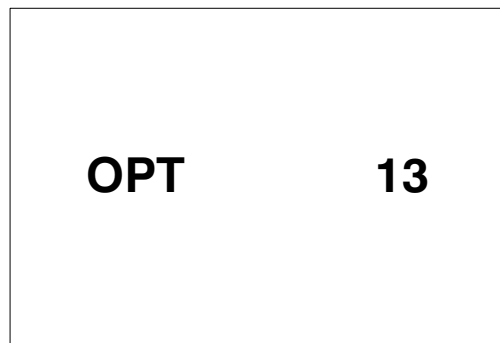
When exiting Self Check the customer settings will return to factory settings.

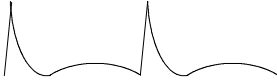
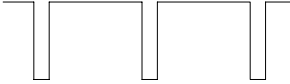
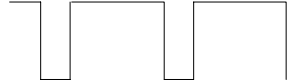
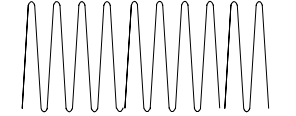
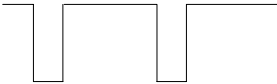

WAVEFORM PATTERN TABLE

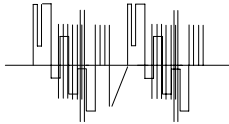
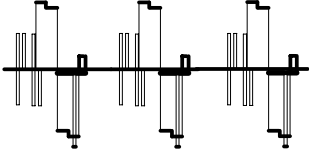
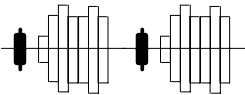
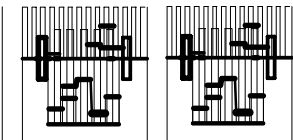
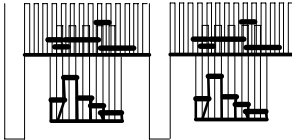
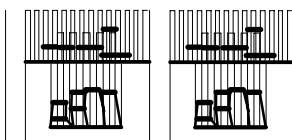
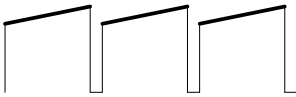
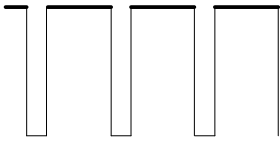
<p style="text-align: center;">Vert Out IC IN</p>  <p style="text-align: center;">IC451 pin 4</p>	<p style="text-align: center;">H.Sync</p>  <p style="text-align: center;">IC601 pin 11</p>	<p style="text-align: center;">SCL</p>  <p style="text-align: center;">IC1201 pin 3</p>	<p style="text-align: center;">H – OSC</p>  <p style="text-align: center;">IC 601 pin 15</p>
<p style="text-align: center;">SDA</p>  <p style="text-align: center;">IC601 pin 14</p>	<p style="text-align: center;">Slow Switch</p>  <p style="text-align: center;">IC1201 pin 46</p>	<p style="text-align: center;">'BY' Out</p>  <p style="text-align: center;">IC601 pin 41</p>	<p style="text-align: center;">'RY' Out</p>  <p style="text-align: center;">IC601 pin 43</p>
<p style="text-align: center;">IF VO</p>  <p style="text-align: center;">IC601 pin 52</p>	<p style="text-align: center;">B Out</p>  <p style="text-align: center;">TPE15</p>	<p style="text-align: center;">G Out</p>  <p style="text-align: center;">TPE16</p>	<p style="text-align: center;">R Out</p>  <p style="text-align: center;">TPE17</p>
<p style="text-align: center;">Vert Drive</p>  <p style="text-align: center;">IC451 pin 2</p>	<p style="text-align: center;">H. Out</p>  <p style="text-align: center;">IC601 pin 13</p>		

AUDIO / VIDEO SIGNAL BLOCK DIAGRAM

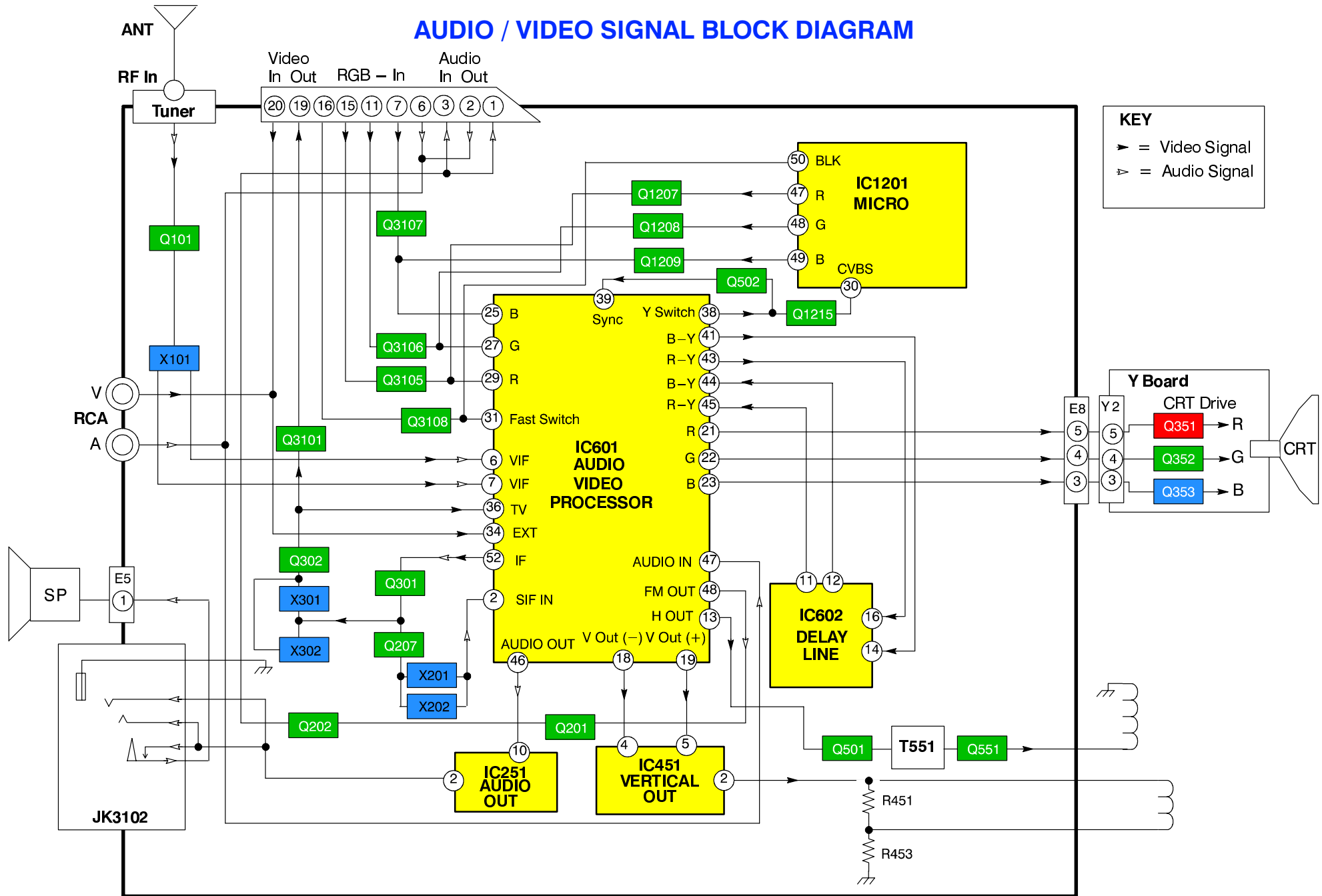

KEY
 ▶ = Video Signal
 ▷ = Audio Signal

Y Board
 CRT Drive
 Q351 → R
 Q352 → G
 Q353 → B

POWER SUPPLY BLOCK DIAGRAM

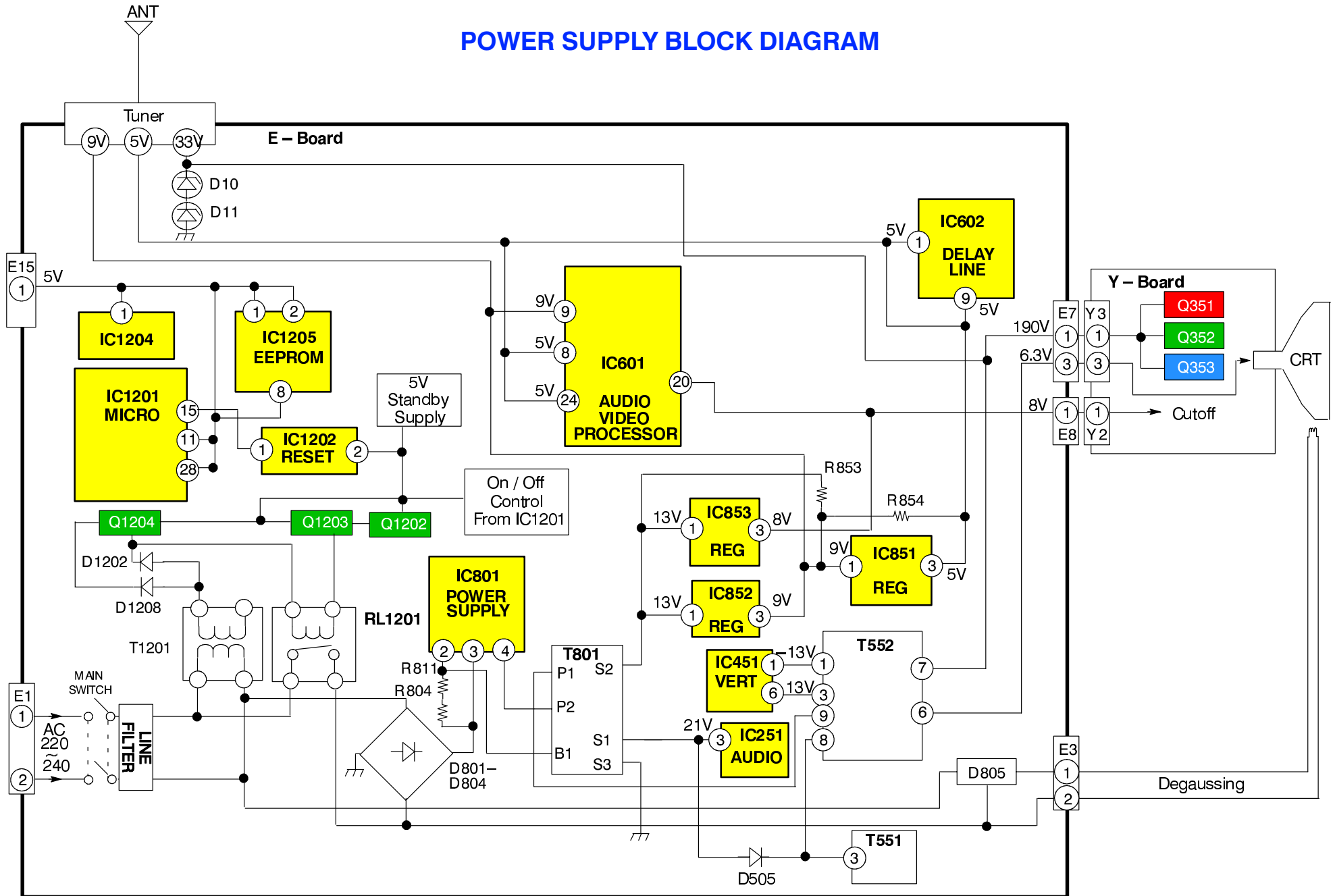

CONTROL LINE BLOCK DIAGRAM

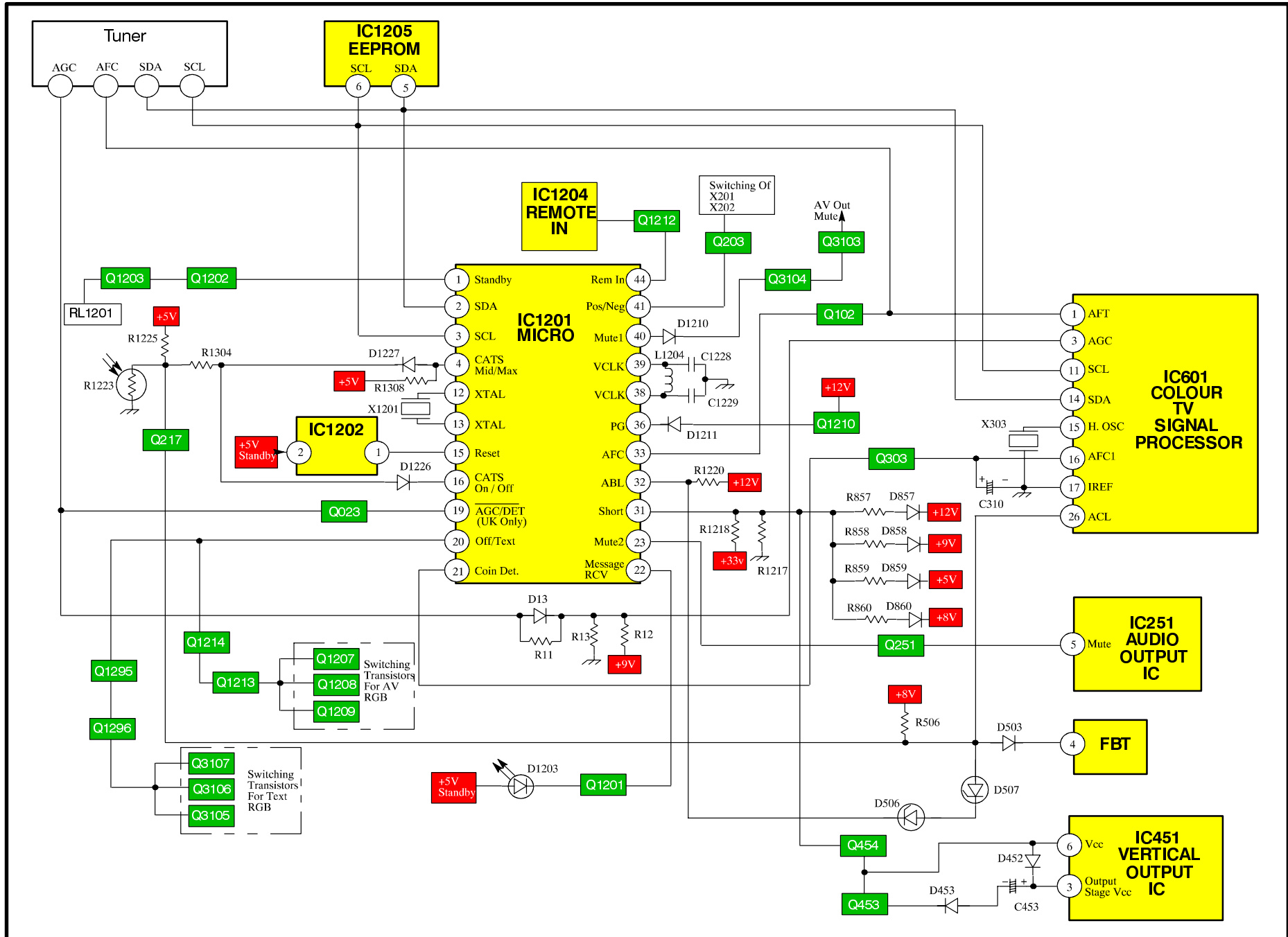

PARTS LOCATION

NOTE :

The numbers on the exploded view below refer to the miscellaneous section of the Replacement Parts List.

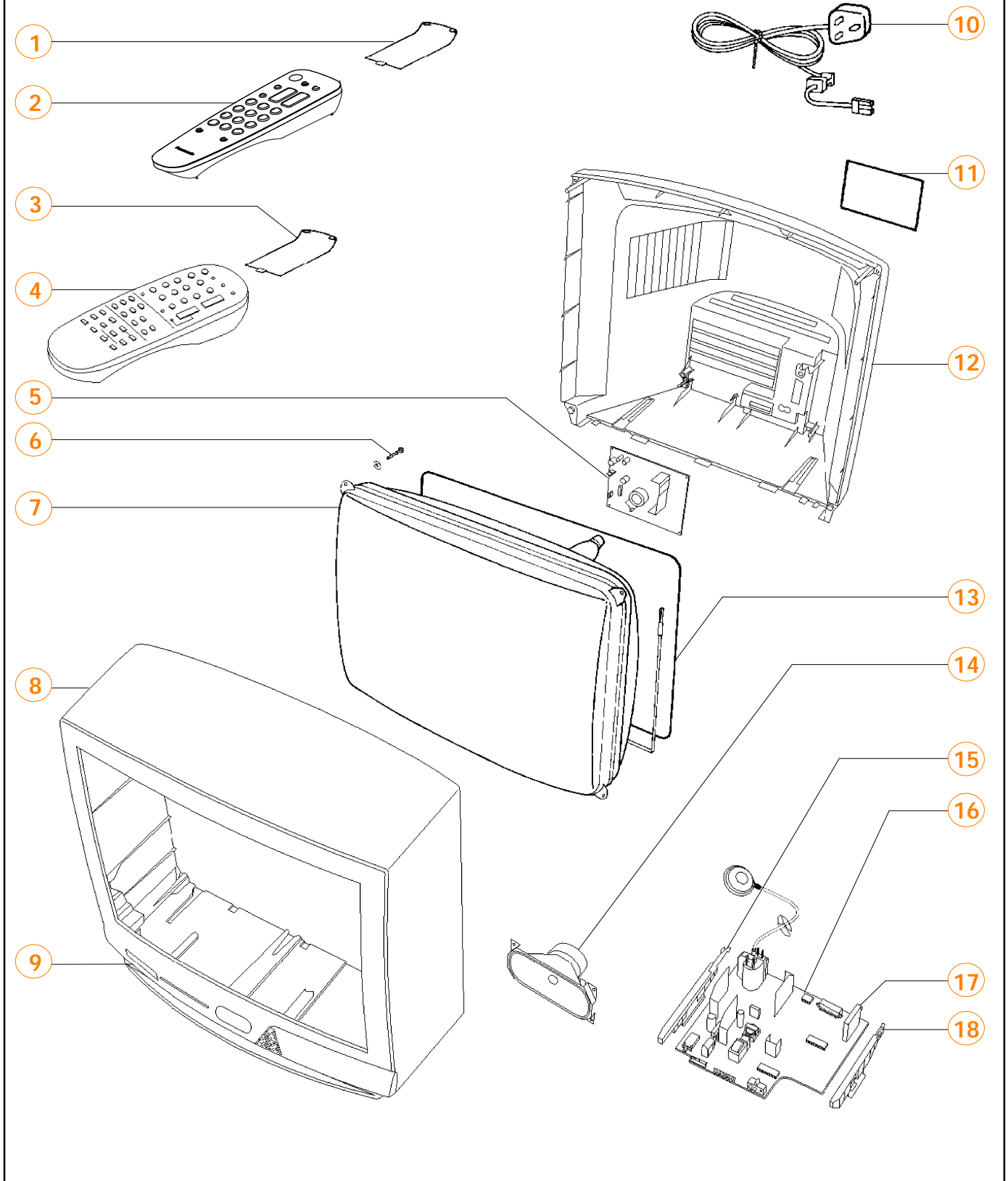

REPLACEMENT PARTS LIST

Important Safety Notice

Components identified by ▲ mark have special characteristics important for safety. When replacing any of these components, use only manufacturer's specified parts.

Ref No.	Part No.	Description
MISCELLANEOUS COMPONENTS		
1)	*****	REFER TO DIFFERENCE LIST
2)	*****	REFER TO DIFFERENCE LIST
3)	*****	REFER TO DIFFERENCE LIST
4)	*****	REFER TO DIFFERENCE LIST
5)	*****	REFER TO DIFFERENCE LIST
6)	THE492-4	CRT FIXING SCREW
7)	*****	REFER TO DIFFERENCE LIST
8)	*****	REFER TO DIFFERENCE LIST
9)	*****	REFER TO DIFFERENCE LIST
10)	*****	REFER TO DIFFERENCE LIST
11)	*****	REFER TO DIFFERENCE LIST
12)	*****	REFER TO DIFFERENCE LIST
13)	*****	REFER TO DIFFERENCE LIST
14)	*****	REFER TO DIFFERENCE LIST
15)	*****	REFER TO DIFFERENCE LIST
16)	*****	REFER TO DIFFERENCE LIST
17)	ENV59D26G3	TUNER ▲
18)	*****	REFER TO DIFFERENCE LIST
	UM-3DEP-2P	BATTERY
	TMW8E015-2	LED HOLDER
	31221212478	FIX CLIP
INTEGRATED CIRCUITS		
IC251	LA4265	AUDIO OUTPUT
IC451	LA7840	VERTICAL OUTPUT
IC601	M52778SP	AUDIO VIDEO PROCESSOR
IC602	U3665M-MDP	DELAY LINE
IC801	STR58041A	POWER SUPPLY
IC851	L78M05MRB	5V REGULATOR
IC852	L78M09MRB	9V REGULATOR
IC853	AN78M08LB	8V REGULATOR
IC1202	MN1280R	RESET
IC1204	RPM-637CBRS	RECEIVER
CAPACITORS		
C010	ECUV1H103KBX	S.M.CAP 50V 10nF
C011	ECA1CM100GB	ELECT 16V 10pF
C012	ECUV1H103KBX	S.M.CAP 50V 10nF
C014	ECUV1H080DCX	S.M.CAP 50V 80pF
C015	ECA1HM330B	ELECT 50V 33pF
C017	ECUV1H100DCX	S.M.CAP 50V 10pF
C019	ECUV1H103KBX	S.M.CAP 50V 10nF
C020	ECA1HM010GB	ELECT 50V 1pF
C102	ECUV1H101JCX	S.M.CAP 50V 100pF
C103	ECUV1H103KBX	S.M.CAP 50V 10nF
C105	ECUV1H103KBX	S.M.CAP 50V 10nF
C107	ECA1HMR22GB	ELECT 50V 0.22μF
C108	ECUV1H103KBX	S.M.CAP 50V 10nF
C109	ECA1HMR47GB	ELECT 50V 0.47μF
C110	ECA1HM0R1B	ELECT 50V 0R1μF
C111	ECUV1H103KBW	S.M.CAP 50V 10nF
C112	ECA1HMR47GB	ELECT 50V 0.47μF
C113	ECUV1H103KBX	S.M.CAP 50V 10nF
C114	ECA1HM010GB	ELECT 50V 1pF
C116	ECUV1H104KBX	S.M.CAP 50V 100nF
C201	ECUV1H272KBX	S.M.CAP 50V 2.7nF
C203	ECUV1H220JCX	S.M.CAP 50V 22pF
C204	ECUV1H220JCX	S.M.CAP 50V 22pF

Ref No.	Part No.	Description
C207	ECEA1CN100	ELECT 16V 10μF
C208	ECA1CM100GB	ELECT 16V 10pF
C251	ECA1EM471GB	ELECT 25V 470pF
C252	ECA1HM010GB	ELECT 50V 1pF
C253	ECA1EM470GB	ELECT 25V 47pF
C254	ECUV1H272JCX	S.M.CAP 50V 2.7nF
C255	ECQB1H104J	FILM 50V 100nF
C256	ECQM1H224J	FILM 50V 220nF
C257	ECQM1H474J	FILM 50V 470nF
C258	ECA1EM101GB	ELECT 25V 1μF
C260	ECA1EM102GB	ELECT 25V 1nF
C261	ECUV1H471JCX	S.M.CAP 50V 470pF
C262	ECA1HM101GB	ELECT 50V 100pF
C301	ECA1HM101GB	ELECT 50V 100pF
C302	ECUV1H104ZFX	S.M.CAP 50V 100nF
C303	ECA1CM471GB	ELECT 16V 470pF
C304	ECUV1H104ZFX	S.M.CAP 50V 100nF
C305	ECA1HM101GB	ELECT 50V 100pF
C307	ECA1HM101GB	ELECT 50V 100pF
C308	ECUV1H104ZFW	S.M.CAP 50V 100nF
C309	ECUV1H103KBX	S.M.CAP 50V 10nF
C310	ECA1HM010GB	ELECT 50V 1pF
C311	ECUV1H104ZFX	S.M.CAP 50V 100nF
C312	ECUV1H104ZFX	S.M.CAP 50V 100nF
C313	ECUV1H104ZFX	S.M.CAP 50V 100nF
C314	ECEA1HNR47UB	ELECT 50V 0.47μF
C315	ECEA1HN2R2UB	ELECT 50V 2.2μF
C316	ECA1HM101GB	ELECT 50V 100pF
C317	ECA1HM101GB	ELECT 50V 100pF
C318	ECEA1HNR47UB	ELECT 50V 0.47μF
C319	ECUV1H104ZFX	S.M.CAP 50V 100nF
C355	ECKC3D152J	CERAMIC 2KV 1.5nF ▲
C357	ECKC2H152J	CERAMIC 500V 1.5nF ▲
C362	ECUV1H102ZFX	S.M.CAP 50V 1nF
C368	ECEA2EU010	ELECT 250V 1μF
C370	ECA1CM220GB	ELECT 16V 22μF
C371	ECA1CM221GB	ELECT 16V 220pF
C401	ECUV1H223KBX	S.M.CAP 50V 22nF
C402	ECUV1H472KBX	S.M.CAP 50V 4.7nF
C403	ECA1HM010GB	ELECT 50V 1pF
C404	ECUV1H103ZFX	S.M.CAP 50V 10nF
C452	ECQM1H274J	FILM 50V 270nF
C453	ECEA1HU101	ELECT 50V 100μF
C454	ECA1HM2R2GB	ELECT 50V 2.2μF
C457	ECQM1H394J	FILM 50V 390nF
C461	ECUV1H100CCX	S.M.CAP 50V 10pF
C501	ECA1HM010GB	ELECT 50V 1pF
C502	ECUV1H223KBX	S.M.CAP 50V 22nF
C503	ECUV1H391JCX	S.M.CAP 50V 390pF
C504	ECEA1HN010UB	ELECT 50V 1μF
C505	ECUV1H331JCX	S.M.CAP 50V 330pF
C506	ECQM1273KZW	FILM 100V 27nF
C507	ECA1HM100GB	ELECT 50V 10pF
C541	ECEA1EN4R7UB	ELECT 25V 4.7μF
C550	ECA1VM471GB	ELECT 35V 470pF
C559	ECKC2H471J	CERAMIC 500V 470pF ▲
C560	ECKC2H471J	CERAMIC 500V 470pF ▲
C561	ECEA2EU100	ELECT 250V 10μF
C562	ECKC2H471J	CERAMIC 500V 470pF ▲
C563	ECA1VM471GB	ELECT 35V 470pF
C564	ECA1CM471GB	ELECT 16V 470pF
C565	ECA1VM471GB	ELECT 35V 470pF
C566	ECKC2H471J	CERAMIC 500V 470pF ▲

Ref No.	Part No.	Description			
C567	ECA1VM471GB	ELECT	35V	470pF	
C601	ECUV1H473KBX	S.M.CAP	50V	47nF	
C602	ECUV1H153KBX	S.M.CAP	50V	15nF	
C603	ECA1HM010GB	ELECT	50V	1pF	
C605	ECUV1H150JCX	S.M.CAP	50V	15pF	
C606	ECUV1H104ZFX	S.M.CAP	50V	100nF	
C607	ECUV1H104ZFX	S.M.CAP	50V	100nF	
C608	ECUV1H470JCX	S.M.CAP	50V	47pF	
C609	ECUV1H470JCX	S.M.CAP	50V	47pF	
C610	ECA1HM101GB	ELECT	50V	100pF	
C611	ECUV1H104ZFX	S.M.CAP	50V	100nF	
C612	ECUV1H103KBX	S.M.CAP	50V	10nF	
C613	ECUV1H103KBX	S.M.CAP	50V	10nF	
C614	ECUV1H104ZFX	S.M.CAP	50V	100nF	
C623	ECUV1H104ZFW	S.M.CAP	50V	100nF	
C630	ERJ8GEY0R00	S.M.CAR	.125W	5%	0Ω
C802	ECQU2A823MNB	FILM	200V	82nF	
C803	ECKC2H472J	CERAMIC	500V	4.7nF	△
C804	ECKC2H472J	CERAMIC	500V	4.7nF	△
C805	ECKC2H472J	CERAMIC	500V	4.7nF	△
C806	ECKC2H472J	CERAMIC	500V	4.7nF	△
C807	ECOS2GA101BB	ELECT	400V	100μF	
C808	ECQB1H333J	FILM	50V	33nF	
C809	ECKC3D471JB	CERAMIC	2KV	470pF	△
C810	ECA1VM101GB	ELECT	35V	100pF	
C811	ECA1JM100GB	ELECT	63V	10pF	
C812	ECA2CHG221E	ELECT	160V	220pF	
C817	ECA1VM101GB	ELECT	35V	100pF	
C818	ECKWNA471MBCC	CERAMIC	250V	470pF	
C820	ECKWNA332MECC	CERAMIC	250V	3.3nF	
C821	ECKC3A101J	CERAMIC	1KV	100pF	
C853	ECA1EM102GB	ELECT	25V	1nF	
C854	ECA1VM471E	ELECT	35V	470pF	
C855	ECUV1H104ZFX	S.M.CAP	50V	100nF	
C856	ECUV1H104ZFX	S.M.CAP	50V	100nF	
C857	ECA1HM101GB	ELECT	50V	100pF	
C858	ECA1AM222B	ELECT	10V	2.2nF	
C859	ECUV1H104ZFX	S.M.CAP	50V	100nF	
C860	ECA1HM101GB	ELECT	50V	100pF	
C861	ECA1CM102B	ELECT	16V	1.0nF	
C1201	ECA1EM102GB	ELECT	25V	1nF	
C1202	ECA1EM101GB	ELECT	25V	1μF	
C1203	ECA1EM471GB	ELECT	25V	470pF	
C1204	ECUV1H471KBX	S.M.CAP	50V	470pF	
C1205	ECUV1H471KBX	S.M.CAP	50V	470pF	
C1206	ECUV1H471KBX	S.M.CAP	50V	470pF	
C1207	ECUV1H471KBX	S.M.CAP	50V	470pF	
C1208	ECUV1H471KBX	S.M.CAP	50V	470pF	
C1210	ECUV1H473KBX	S.M.CAP	50V	47nF	
C1218	ECA1HM010GB	ELECT	50V	1pF	
C1219	ECUV1H104ZFX	S.M.CAP	50V	100nF	
C1220	ECA0JM101G	ELECT	6.3V	100pF	
C1221	ECUV1H331JCX	S.M.CAP	50V	330pF	
C1226	ECUV1H104ZFX	S.M.CAP	50V	100nF	
C1227	ECA1HM101GB	ELECT	50V	100pF	
C1229	ECUV1H470GCG	S.M.CAP	50V	47pF	
C1232	ECUV1H104ZFX	S.M.CAP	50V	100nF	
C1234	ECUV1H104ZFX	S.M.CAP	50V	100nF	
C1241	ECA1HM101GB	ELECT	50V	100pF	
C1244	ECA1CM100GB	ELECT	16V	10pF	
C1249	ECUV1H104ZFX	S.M.CAP	50V	100nF	
C1255	ECA1HM101GB	ELECT	50V	100pF	
C1256	ECUV1H104KBX	S.M.CAP	50V	100nF	
C1257	ECUV1H561JCX	S.M.CAP	50V	560pF	
C1258	ECA1CM100GB	ELECT	16V	10pF	
C1259	ECUV1H150JCX	S.M.CAP	50V	15pF	
C1260	ECUV1H560JCX	S.M.CAP	50V	56pF	
C1261	ECA1HM101GB	ELECT	50V	100pF	
C1262	ECUV1H390JCX	S.M.CAP	50V	39pF	
C1263	ECUV1H390JCX	S.M.CAP	50V	39pF	
C1264	ECUV1H390JCX	S.M.CAP	50V	39pF	
C1265	ECUV1H560JCX	S.M.CAP	50V	56pF	

Ref No.	Part No.	Description			
C1266	ECA1CM100GB	ELECT	16V	10pF	
C3101	ECUV1H101JCX	S.M.CAP	50V	100pF	
C3102	ECUV1H561KBX	S.M.CAP	50V	560pF	
C3104	ECUV1H102KBX	S.M.CAP	50V	1nF	
C3105	ECUV1H101JCX	S.M.CAP	50V	100pF	
C3109	ECUV1H561JCX	S.M.CAP	50V	560pF	
C3110	222236516684	FILM	160V	100nF	
C3113	ECUV1H103KBX	S.M.CAP	50V	10nF	
C3115	ECEA1CN100	ELECT	16V	10μF	
C3117	ECUV1H104ZFX	S.M.CAP	50V	100nF	
C3118	ECEA1CN100	ELECT	16V	10μF	
C3119	ECEA1CN100	ELECT	16V	10μF	
C3120	ECA1AM471GB	ELECT	10V	470pF	
C3121	ECA1HM4R7GB	ELECT	50V	4.7μF	
DIODES					
D010	MA4150	DIODE			
D011	MA4150	DIODE			
D304	1SS355TE-17	DIODE			
D306	MTZJT-774.7A	DIODE			
D307	MTZJT-774.7A	DIODE			
D351	MA165TA5	DIODE			
D352	MA165TA5	DIODE			
D353	MA165TA5	DIODE			
D354	MA165TA5	DIODE			
D452	ERA15-02V3	DIODE			
D453	MA165TA5	DIODE			
D454	MA165TA5	DIODE			
D455	MA165TA5	DIODE			
D503	MA165TA5	DIODE			
D504	MA165TA5	DIODE			
D505	1SR124-4AT82	DIODE			
D506	MTZJ33B	DIODE			
D541	MA165TA5	DIODE			
D542	MA165TA5	DIODE			
D551	TVSRH2F-LFB3	DIODE			
D552	TVSRU2AMLFA5	DIODE			
D553	1SR124-4AT82	DIODE			
D554	1SR124-4AT82	DIODE			
D555	ERA22-02V3	DIODE			
D556	MA167TA5	DIODE			
D557	1SR124-4AT82	DIODE			
D801	EMO2BMV0	DIODE			
D802	EMO2BMV0	DIODE			
D803	EMO2BMV0	DIODE			
D804	EMO2BMV0	DIODE			
D808	1SR124-4AT82	DIODE			
D809	1SR124-4AT82	DIODE			
D810	RU3LFA1	DIODE			
D811	1SR124-4AT82	DIODE			
D812	R2KNLFA1	DIODE			
D814	MA165TA5	DIODE			
D815	1SR124-4AT82	DIODE			
D816	1SR124-4AT82	DIODE			
D851	TVSRU3AMLFA5	DIODE			
D852	TVSRU2AMV1	DIODE			
D857	MA165TA5	DIODE			
D858	MA165TA5	DIODE			
D859	MA165TA5	DIODE			
D860	MA165TA5	DIODE			
D861	MA165TA5	DIODE			
D1202	MA170	DIODE			
D1203	SLR56UR3FLF	LED			
D1205	MA170	DIODE			
D1207	MTZJT-778.2A	DIODE			
D1208	MA170	DIODE			
D1209	MTZJT-775.1C	DIODE			
D1211	MA165TA5	DIODE			
D1212	MA165TA5	DIODE			
D1213	MA165TA5	DIODE			
D1214	MA170	DIODE			

Ref No.	Part No.	Description
D1217	MA165TA5	DIODE
D1218	MA165TA5	DIODE
D1219	MA165TA5	DIODE
D1220	MA165TA5	DIODE
D1221	MA165TA5	DIODE
D1222	MA165TA5	DIODE
D1224	MA165TA5	DIODE
D1226	MA700TA5	DIODE
D1227	MA700TA5	DIODE
D1301	MTZJT-775.1A	DIODE
D1311	MA165TA5	DIODE
D3101	MA165TA5	DIODE

FUSES

F801	2153.15H	FUSE	▲
F8011	EYF52BC	FUSE HOLDER	
F8012	EYF52BC	FUSE HOLDER	

TERMINALS AND LINKS

JC1	ERJ6GEY0R00	S.M.CARB	0.1W	5%	0Ω
JC2	ERJ6GEY0R00	S.M.CARB	0.1W	5%	0Ω
JC3	ERJ6GEY0R00	S.M.CARB	0.1W	5%	0Ω
JC7	ERJ6GEY0R00	S.M.CARB	0.1W	5%	0Ω
JC8	ERJ6GEY0R00	S.M.CARB	0.1W	5%	0Ω
JC9	ERJ6GEY0R00	S.M.CARB	0.1W	5%	0Ω
JC11	ERJ6GEY0R00	S.M.CARB	0.1W	5%	0Ω
JC12	ERJ6GEY0R00	S.M.CARB	0.1W	5%	0Ω
JC13	ERJ6GEY0R00	S.M.CARB	0.1W	5%	0Ω
JC14	ERJ8GEY0R00	S.M.CAR	.125W	5%	0Ω
JC20	ERJ6GEY0R00	S.M.CARB	0.1W	5%	0Ω
JC21	ERJ6GEY0R00	S.M.CARB	0.1W	5%	0Ω
JC22	ERJ6GEY0R00	S.M.CARB	0.1W	5%	0Ω
JC23	ERJ6GEY0R00	S.M.CARB	0.1W	5%	0Ω
JC24	ERJ8GEY0R00	S.M.CAR	.125W	5%	0Ω
JC25	ERJ8GEY0R00	S.M.CAR	.125W	5%	0Ω
JC26	ERJ6GEY0R00	S.M.CARB	0.1W	5%	0Ω
JC27	ERJ8GEY0R00	S.M.CAR	.125W	5%	0Ω
JC28	ERJ8GEY0R00	S.M.CAR	.125W	5%	0Ω
JC31	ERJ6GEY0R00	S.M.CARB	0.1W	5%	0Ω
JEAKK	ERJ6GEY0R00	S.M.CARB	0.1W	5%	0Ω
JEANK	ERJ6GEY0R00	S.M.CARB	0.1W	5%	0Ω
JEGK	ERJ6GEY0R00	S.M.CARB	0.1W	5%	0Ω
JEJK	ERJ6GEY0R00	S.M.CARB	0.1W	5%	0Ω
JEPK	ERJ6GEY0R00	S.M.CARB	0.1W	5%	0Ω
JEXK	ERJ6GEY0R00	S.M.CARB	0.1W	5%	0Ω
JEZK	ERJ6GEY0R00	S.M.CARB	0.1W	5%	0Ω
JK3102	TJB16663	A.V.TERMINAL			
J27	T3A205016	WIRE LINK			
J240	T3A206032	WIRE LINK			

COILS

L010	EXCELSA35T	COIL
L012	EXCELSA35T	COIL
L102	EQL7EN025Q	COIL
L103	EQV7EN210Q	COIL
L105	TLTR22K991R	COIL
L106	TLTACT6R8K	COIL
L107	TLTACT6R8K	COIL
L201	TLTACT150K	COIL
L202	TLTACT4R7K	COIL
L301	TLTACT100K	COIL
L451	EXCELSA35T	COIL
L801	ELF18D281A	COIL
L803	EXCELSA35T	COIL
L804	EXCELDR35V	COIL
L851	EXCELSA35T	COIL
L852	EXCELSA35T	COIL
L1201	EXCELSA35T	COIL
L1202	TLTACT331K	COIL

Ref No.	Part No.	Description
L1203	TLTACT100K	COIL
L1204	ELJNA6R8GF	SM.CARB0.125W 5% 6R8Ω
L1207	TLTACT100K	COIL
L1208	TLTACT100K	COIL
L1209	EXCELSA35T	COIL

TRANSISTORS

Q101	BF370-126	TRANSISTOR
Q102	BC847B	TRANSISTOR
Q201	BC847B	TRANSISTOR
Q202	BC847B	TRANSISTOR
Q251	BC847B	TRANSISTOR
Q252	BC857B	TRANSISTOR
Q253	BC847B	TRANSISTOR
Q301	BC847B	TRANSISTOR
Q302	BC847B	TRANSISTOR
Q303	BC847B	TRANSISTOR
Q354	BC857B	TRANSISTOR
Q453	BC847B	TRANSISTOR
Q454	BC847B	TRANSISTOR
Q501	2SD2398-M2	TRANSISTOR
Q502	BC857B	TRANSISTOR
Q503	BC847B	TRANSISTOR
Q504	BC847B	TRANSISTOR
Q551	BU2506DFRB	TRANSISTOR
Q801	BC847B	TRANSISTOR
Q802	2SD965-R	TRANSISTOR
Q1201	BC847B	TRANSISTOR
Q1202	BC847B	TRANSISTOR
Q1203	BC847B	TRANSISTOR
Q1204	2SC1317-TA	TRANSISTOR
Q1205	BC847B	TRANSISTOR
Q1207	BC847B	TRANSISTOR
Q1208	BC847B	TRANSISTOR
Q1209	BC847B	TRANSISTOR
Q1210	BC857B	TRANSISTOR
Q1211	BC857B	TRANSISTOR
Q1212	BC847B	TRANSISTOR
Q1213	BC847B	TRANSISTOR
Q1217	2SD965-R	TRANSISTOR
Q1240	BC847B	TRANSISTOR
Q1295	BC857B	TRANSISTOR
Q1296	BC847B	TRANSISTOR
Q3101	2SC1318-S	TRANSISTOR
Q3103	2SD1328STX	TRANSISTOR
Q3104	BC857B	TRANSISTOR
Q3105	BC857B	TRANSISTOR
Q3106	BC857B	TRANSISTOR
Q3107	BC857B	TRANSISTOR
Q3108	BC857B	TRANSISTOR

RESISTOR

RL1201	TSE1885-1	RELAY
R010	ERJ6GEYJ153	S.M.CARB 0.1W 5% 15KΩ
R011	ERJ6GEYJ271	S.M.CARB 0.1W 5% 270Ω
R013	ERJ6GEYJ223	S.M.CARB 0.1W 5% 22KΩ
R014	ERG2SJS273	METAL 2W 5% 27KΩ
R016	ERJ6GEYJ101	S.M.CARB 0.1W 5% 100Ω
R017	ERJ6GEYJ101	S.M.CARB 0.1W 5% 100Ω
R101	ERJ6GEYJ101	S.M.CARB 0.1W 5% 100Ω
R103	ERJ6GEYJ272	S.M.CARB 0.1W 5% 2K7Ω
R104	ERJ6GEYJ822	S.M.CARB 0.1W 5% 8K2Ω
R105	ERJ6GEYJ220	S.M.CARB 0.1W 5% 22Ω
R106	ERJ6GEYJ821	S.M.CARB 0.1W 5% 820Ω
R107	ERJ6GEYJ102	S.M.CARB 0.1W 5% 1KΩ
R108	ERJ6GEYJ124	S.M.CARB 0.1W 5% 120KΩ
R109	ERJ6GEY0R00	S.M.CARB 0.1W 5% 0Ω
R110	ERJ6GEYJ392	S.M.CARB 0.1W 5% 3K9Ω
R112	ERJ8GEY0R00	S.M.CAR .125W 5% 0Ω
R113	ERJ6GEYJ124	S.M.CARB 0.1W 5% 120KΩ

Ref No.	Part No.	Description
R114	ERJ6GEYJ123	S.M.CARB 0.1W 5% 12KΩ
R115	ERJ6GEYJ102	S.M.CARB 0.1W 5% 1KΩ
R116	ERJ6GEYJ152	S.M.CARB 0.1W 5% 1K5Ω
R117	ERJ6GEYJ562	S.M.CARB 0.1W 5% 5K6Ω
R202	ERJ6GEY0R00	S.M.CARB 0.1W 5% 0Ω
R203	ERJ6GEYJ122	S.M.CARB 0.1W 5% 1K2Ω
R205	ERJ6GEYJ222	S.M.CARB 0.1W 5% 2K2Ω
R206	ERJ6GEYJ182	S.M.CARB 0.1W 5% 1K8Ω
R221	ERJ6GEYJ221	S.M.CARB 0.1W 5% 220Ω
R226	ERJ6GEY0R00	S.M.CARB 0.1W 5% 0Ω
R227	ERJ6GEYJ562	S.M.CARB 0.1W 5% 5K6Ω
R229	ERJ6GEYJ470	S.M.CARB 0.1W 5% 47Ω
R251	ERJ6GEYJ3R3	S.M.CARB 0.1W 5% 3R3Ω
R252	ERJ6GEYJ562	S.M.CARB 0.1W 5% 5K6Ω
R254	ERJ6GEYJ121	S.M.CARB 0.1W 5% 120Ω
R255	ERJ6GEYJ181	S.M.CARB 0.1W 5% 180Ω
R256	ERJ6GEYJ104	S.M.CARB 0.1W 5% 100KΩ
R257	ERQ1CJP120	METAL 1W 5% 12Ω ▲
R259	ERJ6GEYJ331	S.M.CARB 0.1W 5% 330Ω
R260	ERJ6GEYJ332	S.M.CARB 0.1W 5% 3K3Ω
R261	ERJ6GEYJ682	S.M.CARB 0.1W 5% 6K8Ω
R262	ERJ6GEYF104V	SM.CARB0.125W 1% 100KΩ
R263	ERJ6GEYF622V	SM.CARB0.125W 1% 6K2Ω
R264	ERJ6GEYJ103	S.M.CARB 0.1W 5% 10KΩ
R301	ERJ6GEYJ102	S.M.CARB 0.1W 5% 1KΩ
R302	ERJ6GEYJ102	S.M.CARB 0.1W 5% 1KΩ
R303	ERJ6GEYJ472	S.M.CARB 0.1W 5% 4K7Ω
R304	ERJ6ENF2201	SM.CARB0.125W 5% 200Ω
R309	ERJ6GEYJ102	S.M.CARB 0.1W 5% 1KΩ
R310	ERJ6GEY0R00	S.M.CARB 0.1W 5% 0Ω
R311	ERJ6GEYJ181	S.M.CARB 0.1W 5% 180Ω
R312	ERJ6GEYJ181	S.M.CARB 0.1W 5% 180Ω
R313	ERQ14AJ470	METAL 0.25W 5% 47Ω ▲
R314	ERJ6GEYJ471	S.M.CARB 0.1W 5% 470Ω
R315	ERJ6GEYJ471	S.M.CARB 0.1W 5% 470Ω
R316	ERQ14AJ470	METAL 0.25W 5% 47Ω ▲
R317	ERJ6GEYJ102	S.M.CARB 0.1W 5% 1KΩ
R318	ERJ6GEYJ102	S.M.CARB 0.1W 5% 1KΩ
R319	ERJ6GEYJ102	S.M.CARB 0.1W 5% 1KΩ
R320	ERJ6GEYJ101	S.M.CARB 0.1W 5% 100Ω
R372	ERJ6GEYJ103	S.M.CARB 0.1W 5% 10KΩ
R373	ERJ6GEYJ391	S.M.CARB 0.1W 5% 390Ω
R374	ERJ6GEYJ103	S.M.CARB 0.1W 5% 10KΩ
R401	ERJ6ENF9100	SM.CARB0.125W 5% 10Ω
R402	ERJ6ENF8201	SM.CARB0.125W 5% 200Ω
R403	ERJ6ENF6801	SM.CARB0.125W 5% 800Ω
R451	ERDS1TJ331	CARBON 0.5W 5% 330Ω
R452	ERJ6GEYJ1R0	SM.CARB0.125W 5% 1Ω
R454	ERJ6GEYF153V	SM.CARB0.125W 1% 15KΩ
R456	ERO25CKF5601	METAL 0.25W 1% 5K6Ω ▲
R457	ERJ6GEYJ103	S.M.CARB 0.1W 5% 10KΩ
R458	ERD25TJ683	CARBON 0.25W 5% 68KΩ
R459	ERJ6GEYJ332	S.M.CARB 0.1W 5% 3K3Ω
R460	ERJ6GEYJ473	S.M.CARB 0.1W 5% 47KΩ
R461	ERJ6GEYJ473	S.M.CARB 0.1W 5% 47KΩ
R462	ERJ6GEYJ473	S.M.CARB 0.1W 5% 47KΩ
R501	ERJ6GEYJ391	S.M.CARB 0.1W 5% 390Ω
R502	ERJ6GEYJ681	S.M.CARB 0.1W 5% 680Ω
R503	ERG3SJS101	METAL 3W 5% 10Ω
R504	ERG2ANJ471	METAL 2W 5% 470Ω
R505	ERJ6GEYJ433	SM.CARB0.125W 5% 43KΩ
R510	ERJ6GEYJ561	S.M.CARB 0.1W 5% 560Ω
R511	ERJ6GEYJ334	S.M.CARB 0.1W 5% 330KΩ
R513	ERJ6GEYJ471	S.M.CARB 0.1W 5% 470Ω
R515	ERJ6GEYJ102	S.M.CARB 0.1W 5% 1KΩ
R516	ERJ6GEYJ103	S.M.CARB 0.1W 5% 10KΩ
R518	ERJ6ENF1302	SM.CARB0.125W 5% 3KΩ
R520	ERJ6GEYJ334	S.M.CARB 0.1W 5% 330KΩ
R521	ERJ6GEYJ103	S.M.CARB 0.1W 5% 10KΩ
R541	ERJ6GEYJ332	S.M.CARB 0.1W 5% 3K3Ω
R601	ERJ6GEYJ332	S.M.CARB 0.1W 5% 3K3Ω
R602	ERJ6GEYJ222	S.M.CARB 0.1W 5% 2K2Ω

Ref No.	Part No.	Description
R603	ERJ6GEYJ103	S.M.CARB 0.1W 5% 10KΩ
R604	ERJ6GEYJ472	S.M.CARB 0.1W 5% 4K7Ω
R605	ERJ6GEYJ103	S.M.CARB 0.1W 5% 10KΩ
R606	ERJ6GEYJ103	S.M.CARB 0.1W 5% 10KΩ
R611	ERJ6GEY0R00	S.M.CARB 0.1W 5% 0Ω
R612	ERJ6GEY0R00	S.M.CARB 0.1W 5% 0Ω
R613	ERJ6GEYJ395	SM.CARB0.125W 5% 3M9Ω
R801	ERF5ZK2R7	WOUND 5W 20% 2R7Ω ▲
R804	ERDS1TJ224	CARBON 0.5W 5% 220KΩ
R805	ERW2PKR33	WIRE 2W 10% R33Ω
R806	ERJ6GEYJ102	S.M.CARB 0.1W 5% 1KΩ
R807	ERG2ANJ101	METAL 2W 5% 100Ω ▲
R808	ERG12SJ561P	METAL 12W 5% 560Ω ▲
R809	ERG2SJ560P	METAL 2W 5% 56Ω ▲
R810	ERQ12HJ100	METAL 0.5W 5% 10Ω ▲
R811	ERDS1TJ224	CARBON 0.5W 5% 220KΩ
R813	ERJ6GEYJ202	SM.CARB0.125W 5% 2KΩ
R814	ERD75TAJ825	CARBON 0.75W 5% 8M2Ω ▲
R819	ERDS1TJ104	CARBON 0.5W 5% 100KΩ
R853	ERG2ANJ270	METAL 2W 5% 27Ω
R857	ERJ6GEYJ102	S.M.CARB 0.1W 5% 1KΩ
R858	ERJ6GEYJ102	S.M.CARB 0.1W 5% 1KΩ
R859	ERJ6GEYJ102	S.M.CARB 0.1W 5% 1KΩ
R860	ERJ6GEYJ102	S.M.CARB 0.1W 5% 1KΩ
R861	ERJ6GEY0R00	S.M.CARB 0.1W 5% 0Ω
R1201	ERQ1CJP2R2	FUSIBLE 1W 5% 2R2Ω ▲
R1202	ERJ6GEYJ562	S.M.CARB 0.1W 5% 5K6Ω
R1203	ERJ6GEYJ562	S.M.CARB 0.1W 5% 5K6Ω
R1204	ERJ6GEYJ562	S.M.CARB 0.1W 5% 5K6Ω
R1205	ERJ6GEYJ562	S.M.CARB 0.1W 5% 5K6Ω
R1206	ERJ6GEYJ562	S.M.CARB 0.1W 5% 5K6Ω
R1208	ERJ6GEYJ101	S.M.CARB 0.1W 5% 100Ω
R1211	ERJ6GEYJ101	S.M.CARB 0.1W 5% 100Ω
R1212	ERJ6GEYJ101	S.M.CARB 0.1W 5% 100Ω
R1214	ERJ6GEYJ103	S.M.CARB 0.1W 5% 10KΩ
R1219	ERJ6GEYJ562	S.M.CARB 0.1W 5% 5K6Ω
R1220	ERJ6GEYJ472	S.M.CARB 0.1W 5% 4K7Ω
R1221	ERJ6GEYJ271	S.M.CARB 0.1W 5% 270Ω
R1222	ERJ6GEYJ330	S.M.CARB 0.1W 5% 33Ω
R1223	P1201	SENSOR
R1224	ERJ6GEYJ683	S.M.CARB 0.1W 5% 68KΩ
R1225	ERJ6GEYJ433	SM.CARB0.125W 5% 43KΩ
R1226	ERJ6GEYJ102	S.M.CARB 0.1W 5% 1KΩ
R1227	ERJ6GEYJ101	S.M.CARB 0.1W 5% 100Ω
R1228	ERJ6GEYJ101	S.M.CARB 0.1W 5% 100Ω
R1229	ERJ6GEYJ101	S.M.CARB 0.1W 5% 100Ω
R1231	ERJ6GEYJ101	S.M.CARB 0.1W 5% 100Ω
R1232	ERJ6GEYJ562	S.M.CARB 0.1W 5% 5K6Ω
R1233	ERJ6GEYJ562	S.M.CARB 0.1W 5% 5K6Ω
R1235	ERJ6GEYJ152	S.M.CARB 0.1W 5% 1K5Ω
R1236	ERJ6GEYJ223	S.M.CARB 0.1W 5% 22KΩ
R1237	ERJ6GEYJ222	S.M.CARB 0.1W 5% 2K2Ω
R1238	ERJ6GEYJ101	S.M.CARB 0.1W 5% 100Ω
R1239	ERJ6GEYJ101	S.M.CARB 0.1W 5% 100Ω
R1240	ERJ6GEYJ101	S.M.CARB 0.1W 5% 100Ω
R1243	ERJ6GEYJ101	S.M.CARB 0.1W 5% 100Ω
R1244	ERJ6GEYJ101	S.M.CARB 0.1W 5% 100Ω
R1246	ERD25TJ272	CARBON 0.25W 5% 2K7Ω
R1247	ERD25TJ221	CARBON 0.25W 5% 220Ω
R1248	ERJ6GEYJ223	S.M.CARB 0.1W 5% 22KΩ
R1249	ERDS1TJ121	CARBON 0.5W 5% 120Ω
R1250	ERDS1TJ560	CARBON 0.5W 5% 56Ω
R1252	ERJ6GEYJ101	S.M.CARB 0.1W 5% 100Ω
R1255	ERJ6GEYJ102	S.M.CARB 0.1W 5% 1KΩ
R1257	ERJ6GEYJ562	S.M.CARB 0.1W 5% 5K6Ω
R1258	ERJ6GEY0R00	S.M.CARB 0.1W 5% 0Ω
R1259	ERJ6GEYJ102	S.M.CARB 0.1W 5% 1KΩ
R1261	ERJ6GEYJ122	S.M.CARB 0.1W 5% 1K2Ω
R1263	ERJ6GEYJ122	S.M.CARB 0.1W 5% 1K2Ω
R1265	ERJ6GEYJ122	S.M.CARB 0.1W 5% 1K2Ω
R1266	ERJ6GEYJ102	S.M.CARB 0.1W 5% 1KΩ
R1267	ERJ6GEYJ101	S.M.CARB 0.1W 5% 100Ω

Ref No.	Part No.	Description
R1268	ERJ6GEYJ101	S.M.CARB 0.1W 5% 100Ω
R1269	ERJ6GEYJ101	S.M.CARB 0.1W 5% 100Ω
R1270	ERJ6GEYJ101	S.M.CARB 0.1W 5% 100Ω
R1271	ERJ6GEYJ101	S.M.CARB 0.1W 5% 100Ω
R1272	ERJ6GEYJ101	S.M.CARB 0.1W 5% 100Ω
R1273	ERJ6GEYJ333	S.M.CARB 0.1W 5% 33KΩ
R1274	ERJ6GEYJ104	S.M.CARB 0.1W 5% 100KΩ
R1276	ERJ6GEYJ102	S.M.CARB 0.1W 5% 1KΩ
R1279	ERJ6GEY0R00	S.M.CARB 0.1W 5% 0Ω
R1280	ERJ6GEY0R00	S.M.CARB 0.1W 5% 0Ω
R1282	ERJ6GEYJ102	S.M.CARB 0.1W 5% 1KΩ
R1283	ERJ6GEYJ102	S.M.CARB 0.1W 5% 1KΩ
R1284	ERJ6GEYJ102	S.M.CARB 0.1W 5% 1KΩ
R1285	ERJ6GEYJ222	S.M.CARB 0.1W 5% 2K2Ω
R1286	ERJ6GEYJ222	S.M.CARB 0.1W 5% 2K2Ω
R1287	ERJ6GEYJ222	S.M.CARB 0.1W 5% 2K2Ω
R1288	ERJ6GEYJ222	S.M.CARB 0.1W 5% 2K2Ω
R1289	ERJ6GEYJ562	S.M.CARB 0.1W 5% 5K6Ω
R1293	ERJ6GEYJ103	S.M.CARB 0.1W 5% 10KΩ
R1294	ERJ6GEYJ103	S.M.CARB 0.1W 5% 10KΩ
R1295	ERJ6GEYJ103	S.M.CARB 0.1W 5% 10KΩ
R1296	ERJ6GEYJ103	S.M.CARB 0.1W 5% 10KΩ
R1298	ERJ6GEYJ103	S.M.CARB 0.1W 5% 10KΩ
R1303	ERJ6GEYJ102	S.M.CARB 0.1W 5% 1KΩ
R1304	ERJ6GEYJ184	S.M.CARB 0.1W 5% 180KΩ
R1308	ERJ6GEYJ562	S.M.CARB 0.1W 5% 5K6Ω
R1309	ERJ6GEYJ562	S.M.CARB 0.1W 5% 5K6Ω
R1311	ERJ6GEYJ103	S.M.CARB 0.1W 5% 10KΩ
R3101	ERJ6GEYJ562	S.M.CARB 0.1W 5% 5K6Ω
R3102	ERJ6GEYJ562	S.M.CARB 0.1W 5% 5K6Ω
R3103	ERJ6GEYJ564	S.M.CARB 0.1W 5% 560KΩ
R3104	ERJ6GEYJ104	S.M.CARB 0.1W 5% 100KΩ
R3105	ERJ6GEYJ750	S.M.CARB 0.1W 5% 75Ω
R3106	ERJ6GEYJ750	S.M.CARB 0.1W 5% 75Ω
R3107	ERJ6GEYJ750	S.M.CARB 0.1W 5% 75Ω
R3108	ERJ6GEYJ750	S.M.CARB 0.1W 5% 75Ω
R3109	ERJ6GEYJ221	S.M.CARB 0.1W 5% 220Ω
R3110	ERJ6GEYJ222	S.M.CARB 0.1W 5% 2K2Ω
R3111	ERJ6GEYJ101	S.M.CARB 0.1W 5% 100Ω
R3114	ERJ6GEYJ101	S.M.CARB 0.1W 5% 100Ω
R3115	ERDS1TJ750	CARBON 0.5W 5% 75Ω
R3120	ERJ6GEYJ750	S.M.CARB 0.1W 5% 75Ω

Ref No.	Part No.	Description
R3121	ERJ6GEYJ562	S.M.CARB 0.1W 5% 5K6Ω
R3122	ERJ6GEYJ182	S.M.CARB 0.1W 5% 1K8Ω
R3123	ERJ6GEYJ221	S.M.CARB 0.1W 5% 220Ω
R3124	ERJ6GEYJ221	S.M.CARB 0.1W 5% 220Ω
R3125	ERJ6GEY0R00	S.M.CARB 0.1W 5% 0Ω
R3126	ERJ6GEYJ153	S.M.CARB 0.1W 5% 15KΩ
R3127	ERJ6GEYJ101	S.M.CARB 0.1W 5% 100Ω
R3128	ERJ6GEYJ273	S.M.CARB 0.1W 5% 27KΩ
R3130	ERJ6GEYJ102	S.M.CARB 0.1W 5% 1KΩ
R3132	ERJ6GEYJ103	S.M.CARB 0.1W 5% 10KΩ
R3133	ERJ6GEYJ223	S.M.CARB 0.1W 5% 22KΩ
R3134	ERJ6GEYJ102	S.M.CARB 0.1W 5% 1KΩ
R3136	ERJ6GEYJ103	S.M.CARB 0.1W 5% 10KΩ
R3137	ERJ6GEYJ223	S.M.CARB 0.1W 5% 22KΩ
R3138	ERJ6GEYJ102	S.M.CARB 0.1W 5% 1KΩ
R3140	ERJ6GEYJ103	S.M.CARB 0.1W 5% 10KΩ
R3141	ERJ6GEYJ223	S.M.CARB 0.1W 5% 22KΩ
R3142	ERJ6GEYJ102	S.M.CARB 0.1W 5% 1KΩ
R3143	ERJ6GEYJ181	S.M.CARB 0.1W 5% 180Ω

SWITCHES

S801	ESB91232A	SWITCH
S1201	EVQ23405R	SWITCH
S1202	EVQ23405R	SWITCH
S1203	EVQ23405R	SWITCH
S1204	EVQ23405R	SWITCH
S1205	EVQ23405R	SWITCH



TRANSFORMERS

T551	ETH19Z169AZ	TRANSFORMER
T1201	ETP35KAN617U	TRANSFORMER

FILTERS

X101	F1045A	FILTER
X201	EFC56R0MS5	FILTER
X301	EFCWS6004T	CERAMIC FILTER
X303	TAFCSB503F6	FILTER
X601	TSS116M6	CRYSTAL
X1201	CSA18.00MXZ	CRYSTAL

DIFFERENCES FOR MODEL TX-21S3TL

Ref No.	Part No.	Description
MISCELLANEOUS COMPONENTS		
3)	UR51EC769	BATTERY COVER (REMOTE)
4)	TNQ8E0461-2	REMOTE CONTROL
5)	TNP8EY011AC	Y P.C.B. ▲
7)	A51EAL135X13	C.R.T. ▲
8)	TKY8E140	CABINET ▲
9)	TBX8E038	POWER BUTTON ▲
10)	TSX8E0017	POWER CORD ▲
11)	TBM8E1641	MODEL LABEL
12)	TKU8E00230	REAR COVER ▲
13)	TLK8E05133	DEGAUSS COIL ▲
14)	EASG12D531A2	SPEAKER
15)	TMZ8E001	CHASSIS RAIL (RIGHT)
16)	TNP8EE007AN	E P.C.B. ▲
18)	TMZ8E002	CHASSIS RAIL (LEFT)
	TBM8E1626	LABEL
	TKP8E1164	SMOKED PANEL
	0330550049	CRT SOCKET
	TBX8E039	5 KEY BLOCK
	TPC8E4583	OUTER CARTON
	TPD8E627	CUSHION
	TPD8E628	CUSHION
	TQB8E2319	INST BOOK ▲
	TS2800	TV STAND
CAPACITORS		
C351	ECUV1H221JCX	S.M.CAP 50V 220pF
C352	ECUV1H271JCX	S.M.CAP 50V 270pF
C353	ECUV1H221JCX	S.M.CAP 50V 220pF
C369	ECA1HMR47GB	ELECT 50V 0.47μF
C508	ECUV1H102JCX	S.M.CAP 50V 1nF
C551	ECWH12H103J	FILM 1250V 10nF ▲
C552	ECQF4273JZH	FILM 400V 27nF
C555	ECKC3D152J	CERAMIC 2KV 1.5nF ▲
C557	ECWF2H394JZ	CERAMIC 500V 390nF ▲
C558	ECEA2CU4R7	ELECT 160V 4.7μF
C1228	ECUV1H470GCG	S.M.CAP 50V 47pF
C1230	ECUV1H333KBX	S.M.CAP 50V 33nF
C1231	222236516154	FILM 160V 150nF
C1242	ECUV1H120JCX	S.M.CAP 50V 12pF
C1245	ECUV1H333KBX	S.M.CAP 50V 33nF
C1250	ECUV1H151JCX	S.M.CAP 50V 150pF
C1251	ECQM1H104J	FILM 50V 100nF
C1268	ECA1CM220GB	ELECT 16V 22μF
C1269	ECUV1H181JCX	S.M.CAP 50V 180pF
DIODES		
D805	232266296706	THERMISTOR
D1225	MA165TA5	DIODE
INTEGRATED CIRCUITS		
IC1201	SDA5254V11	MICRO
IC1205	XL24C02P-BAR	EAROM
TERMINALS AND LINKS		
J241	T3A206032	WIRE LINK
COILS		
L551	ELH5L429	COIL
L553	ELH16F713	COIL
L1206	EXCELSA35T	COIL

Ref No.	Part No.	Description
TRANSISTORS		
Q351	2SC4714RL2	TRANSISTOR
Q352	2SC4714RL2	TRANSISTOR
Q353	2SC4714RL2	TRANSISTOR
Q507	BC847B	TRANSISTOR
Q1214	BC857B	TRANSISTOR
Q1215	BC857B	TRANSISTOR
Q1216	BC847B	TRANSISTOR
RESISTOR		
R305	ERJ6GEYJ271	S.M.CARB 0.1W 5% 270Ω
R306	ERJ6GEYJ271	S.M.CARB 0.1W 5% 270Ω
R307	ERJ6GEYJ271	S.M.CARB 0.1W 5% 270Ω
R351	ERG2ANJ103	METAL 2W 5% 10KΩ
R352	ERG2ANJ103	METAL 2W 5% 10KΩ
R353	ERG2ANJ103	METAL 2W 5% 10KΩ
R366	ERJ6GEYJ431	S.M.CARB 0.1W 5% 430Ω
R367	ERJ6GEYJ431	S.M.CARB 0.1W 5% 430Ω
R368	ERJ6GEYJ431	S.M.CARB 0.1W 5% 430Ω
R369	ERJ6GEYJ472	S.M.CARB 0.1W 5% 4K7Ω
R370	ERJ6GEYJ472	S.M.CARB 0.1W 5% 4K7Ω
R371	ERJ6GEYJ472	S.M.CARB 0.1W 5% 4K7Ω
R375	ERDS1TJ272	CARBON 0.5W 5% 2K7Ω
R378	ERD25TJ274	CARBON 0.25W 5% 270KΩ
R379	ERJ6GEYJ183	S.M.CARB 0.1W 5% 18KΩ
R380	ERJ6GEYJ684	S.M.CARB 0.1W 5% 680KΩ
R386	ERDS1TJ272	CARBON 0.5W 5% 2K7Ω
R387	ERDS1TJ272	CARBON 0.5W 5% 2K7Ω
R453	ERDS1TJ1R0	CARBON 0.5W 5% 1Ω
R506	ERJ6GEYJ153	S.M.CARB 0.1W 5% 15KΩ
R508	ERJ6GEYJ153	S.M.CARB 0.1W 5% 15KΩ
R519	ERJ6GEYJ823	S.M.CARB 0.1W 5% 82KΩ
R522	ERJ6GEYJ684	S.M.CARB 0.1W 5% 680KΩ
R523	ERJ6GEYJ154	S.M.CARB 0.1W 5% 150KΩ
R524	ERJ6GEYJ184	S.M.CARB 0.1W 5% 180KΩ
R525	ERJ6GEYJ184	S.M.CARB 0.1W 5% 180KΩ
R542	ERJ6GEYJ332	S.M.CARB 0.1W 5% 3K3Ω
R543	ERJ6GEYJ222	S.M.CARB 0.1W 5% 2K2Ω
R553	ERQ1CJP102	METAL 1W 5% 1KΩ ▲
R555	ERQ1CJP4R7	FUSIBLE 1W 5% 4R7Ω ▲
R557	ERJ6GEYJ103	S.M.CARB 0.1W 5% 10KΩ
R560	ERDS1TJ204	CARBON 0.5W 5% 200KΩ
R1213	ERJ6GEYJ392	S.M.CARB 0.1W 5% 3K9Ω
R1215	ERJ6GEYJ682	S.M.CARB 0.1W 5% 6K8Ω
R1216	ERJ6GEYJ682	S.M.CARB 0.1W 5% 6K8Ω
R1217	ERJ6ENF7501	S.M.CARB 0.1W 1% 7K5Ω
R1218	ERO50PKF5603	METAL 50W 1% 560KΩ ▲
R1230	ERJ6GEYJ823	S.M.CARB 0.1W 5% 82KΩ
R1241	ERJ6GEYJ822	S.M.CARB 0.1W 5% 8K2Ω
R1242	ERJ6GEYJ434	SM.CARB0.125W 5% 430KΩ
R1253	ERJ6GEYJ472	S.M.CARB 0.1W 5% 4K7Ω
R1256	ERJ6GEYJ122	S.M.CARB 0.1W 5% 1K2Ω
R1275	ERJ6GEYJ225	SM.CARB0.125W 5% 2M2Ω
R1277	ERJ6GEYJ103	S.M.CARB 0.1W 5% 10KΩ
R1278	ERJ6GEYJ182	S.M.CARB 0.1W 5% 1K8Ω
R1290	ERJ6GEYJ123	S.M.CARB 0.1W 5% 12KΩ
R1291	ERJ6GEYJ682	S.M.CARB 0.1W 5% 6K8Ω
R1292	ERJ6GEYJ103	S.M.CARB 0.1W 5% 10KΩ
R1305	ERJ6GEYJ472	S.M.CARB 0.1W 5% 4K7Ω
R1306	ERJ6GEYOR00	S.M.CARB 0.1W 5% 0Ω
R1307	ERJ6GEYJ182	S.M.CARB 0.1W 5% 1K8Ω
TRANSFORMERS		
T552	ZTFK33005A	F.B.T. ▲
T801	ETS29AK227AC	TRANSFORMER ▲

DIFFERENCES FOR MODEL TC-21S3RL

Ref No.	Part No.	Description
MISCELLANEOUS COMPONENTS		
1)	UR50RC1112	BATTERY COVER (REMOTE)
2)	TNQ8E0460	REMOTE CONTROL
5)	TNP8EY011AC	Y P.C.B. ▲
7)	A51EAL135X13	C.R.T. ▲
8)	TKY8E140	CABINET ▲
9)	TBX8E038	POWER BUTTON
10)	TSX8E0017	POWER CORD ▲
11)	TBM8E1646	MODEL LABEL
12)	TKU8E00230	REAR COVER ▲
13)	TLK8E05133	DEGAUSS COIL ▲
14)	EASG12D531A2	SPEAKER
15)	TMZ8E001	CHASSIS RAIL (RIGHT)
16)	TNP8EE007AM	E P.C.B. ▲
18)	TMZ8E002	CHASSIS RAIL (LEFT)
	TBM8E1626	LABEL
	TKP8E1164	SMOKED PANEL
	0330550049	CRT SOCKET
	TBX8E039	5 KEY BLOCK
	TPC8E4583	OUTER CARTON
	TPD8E627	CUSHION
	TPD8E628	CUSHION
	TQB8E2420	INST BOOK ▲
CAPACITORS		
C351	ECUV1H221JCX	S.M.CAP 50V 220pF
C352	ECUV1H271JCX	S.M.CAP 50V 270pF
C353	ECUV1H221JCX	S.M.CAP 50V 220pF
C369	ECA1HMR47GB	ELECT 50V 0.47μF
C508	ECUV1H102JCX	S.M.CAP 50V 1nF
C551	ECWH12H103J	FILM 1250V 10nF ▲
C552	ECQF4273JZH	FILM 400V 27nF
C555	ECKC3D152J	CERAMIC 2KV 1.5nF ▲
C557	ECWF2H394JZ	CERAMIC 500V 390nF ▲
C558	ECEA2CU4R7	ELECT 160V 4.7μF
C1228	ECUV1H470GCG	S.M.CAP 50V 47pF
C1230	ERJ6GEY0R00	S.M.CARB 0.1W 5% ∞
C1245	ERJ6GEY0R00	S.M.CARB 0.1W 5% ∞
C1268	ECA1HM101GB	ELECT 50V 100pF
DIODES		
D805	232266296706	THERMISTOR
INTEGRATED CIRCUITS		
IC1201	SDA5222V21	MICRO
IC1205	XL24C02P-BAP	EAROM
TERMINALS AND LINKS		
J145	MA165TA5	DIODE
J241	T3A206032	WIRE LINK
COILS		
L551	ELH5L429	COIL
L553	ELH16F713	COIL

Ref No.	Part No.	Description
TRANSISTORS		
Q351	2SC4714RL2	TRANSISTOR
Q352	2SC4714RL2	TRANSISTOR
Q353	2SC4714RL2	TRANSISTOR
Q507	BC847B	TRANSISTOR
RESISTOR		
R305	ERJ6GEYJ271	S.M.CARB 0.1W 5% 270Ω
R306	ERJ6GEYJ271	S.M.CARB 0.1W 5% 270Ω
R307	ERJ6GEYJ271	S.M.CARB 0.1W 5% 270Ω
R351	ERG2ANJ103	METAL 2W 5% 10KΩ
R352	ERG2ANJ103	METAL 2W 5% 10KΩ
R353	ERG2ANJ103	METAL 2W 5% 10KΩ
R366	ERJ6GEYJ431	S.M.CARB 0.1W 5% 430Ω
R367	ERJ6GEYJ431	S.M.CARB 0.1W 5% 430Ω
R368	ERJ6GEYJ431	S.M.CARB 0.1W 5% 430Ω
R369	ERJ6GEYJ472	S.M.CARB 0.1W 5% 4K7Ω
R370	ERJ6GEYJ472	S.M.CARB 0.1W 5% 4K7Ω
R371	ERJ6GEYJ472	S.M.CARB 0.1W 5% 4K7Ω
R375	ERDS1TJ272	CARBON 0.5W 5% 2K7Ω
R378	ERD25TJ274	CARBON 0.25W 5% 270KΩ
R379	ERJ6GEYJ183	S.M.CARB 0.1W 5% 18KΩ
R380	ERJ6GEYJ684	S.M.CARB 0.1W 5% 680KΩ
R386	ERDS1TJ272	CARBON 0.5W 5% 2K7Ω
R387	ERDS1TJ272	CARBON 0.5W 5% 2K7Ω
R453	ERDS1TJ1R0	CARBON 0.5W 5% 1Ω
R506	ERJ6GEYJ153	S.M.CARB 0.1W 5% 15KΩ
R508	ERJ6GEYJ153	S.M.CARB 0.1W 5% 15KΩ
R519	ERJ6GEYJ823	S.M.CARB 0.1W 5% 82KΩ
R522	ERJ6GEYJ684	S.M.CARB 0.1W 5% 680KΩ
R523	ERJ6GEYJ154	S.M.CARB 0.1W 5% 150KΩ
R524	ERJ6GEYJ184	S.M.CARB 0.1W 5% 180KΩ
R525	ERJ6GEYJ184	S.M.CARB 0.1W 5% 180KΩ
R542	ERJ6GEYJ332	S.M.CARB 0.1W 5% 3K3Ω
R543	ERJ6GEYJ222	S.M.CARB 0.1W 5% 2K2Ω
R553	ERQ1CJP102	METAL 1W 5% 1KΩ ▲
R555	ERQ1CJP4R7	FUSIBLE 1W 5% 4R7Ω ▲
R557	ERJ6GEYJ103	S.M.CARB 0.1W 5% 10KΩ
R560	ERDS1TJ204	CARBON 0.5W 5% 200KΩ
R1215	ERJ6GEY0R00	S.M.CARB 0.1W 5% ∞
R1216	ERJ6GEY0R00	S.M.CARB 0.1W 5% ∞
R1217	ERJ6ENF7501	S.M.CARB 0.1W 1% 7K5Ω
R1218	ERO50PKF5603	METAL 50W 1% 560KΩ ▲
R1230	ERJ6GEYJ103	S.M.CARB 0.1W 5% 10KΩ
R1242	ERJ6GEY0R00	S.M.CARB 0.1W 5% ∞
R1253	ERJ6GEY0R00	S.M.CARB 0.1W 5% ∞
R1275	ERJ6GEY0R00	S.M.CARB 0.1W 5% ∞
R1291	ERJ6GEYJ432	S.M.CARB 0.1W 5% 4K3Ω
R1305	ERJ6GEYJ472	S.M.CARB 0.1W 5% 4K7Ω
R1313	ERD25TJ393	CARBON 0.25W 5% 39KΩ
TRANSFORMERS		
T552	ZTFK33005A	F.B.T ▲
T801	ETS29AK227AC	TRANSFORMER ▲

DIFFERENCES FOR MODEL TX-14S3TL

Ref No.	Part No.	Description
MISCELLANEOUS COMPONENTS		
3)	UR51EC769	BATTERY COVER (REMOTE)
4)	TNQ8E0461-2	REMOTE CONTROL
5)	TNP8EY011AB	Y P.C.B. ▲
7)	A34EAC01X13	C.R.T. ▲
8)	TKY8E070	CABINET ▲
9)	TBX8E018	POWER BUTTON
10)	TSX8E0018	POWER CORD ▲
11)	TBM8E1692	MODEL LABEL
12)	TKU8E00223	BACK COVER ▲
13)	TLK8E05134	DEGAUSS COIL ▲
14)	EASG9D541B2	SPEAKER
16)	TNP8EE007AQ	E P.C.B. ▲
	TBM153023	PANASONIC BADGE
	TBX8E029-1	5 KEY BLOCK
	0330660069	CRT SOCKET
	TKP8E1147	LID
	TPC8E4616	OUTER CARTON
	TPD8E578	TOP CUSHION
	TPD8E579	BOTTOM CUSHION
	TQB8E2319	INST BOOK ▲
	TSA8E001	LOOP ANTENNA
CAPACITORS		
C351	ECUV1H151JCX	S.M.CAP 50V 150pF
C352	ECUV1H151JCX	S.M.CAP 50V 150pF
C353	ECUV1H181JCX	S.M.CAP 50V 180pF
C551	ECWH12H822J	CERAMIC 1250V 8.2nF ▲
C552	ECQE6104K	FILM 600V 100nF ▲
C554	ECKC3D681J	CERAMIC 2KV 680pF ▲
C557	ECWF2H474J	FILM 500V 470nF ▲
C558	ECEA2CG010	ELECT 160V 1μF
C1228	ECUV1H560GCG	S.M.CAP 50V 56pF
C1230	ECUV1H333KBX	S.M.CAP 50V 33nF
C1231	222236516154	FILM 160V 150nF
C1242	ECUV1H120JCX	S.M.CAP 50V 12pF
C1242	ECUV1H220JCX	S.M.CAP 50V 22pF
C1245	ECUV1H333KBX	S.M.CAP 50V 33nF
C1250	ECUV1H151JCX	S.M.CAP 50V 150pF
C1251	ECQM1H104J	FILM 50V 100nF
C1268	ECA1CM220GB	ELECT 16V 22μF
C1269	ECUV1H181JCX	S.M.CAP 50V 180pF
DIODES		
D805	232266296319	THERMISTOR
D1225	MA165TA5	DIODE
INTEGRATED CIRCUITS		
IC1201	SDA5254V11	MICRO
IC1205	XL24C02P-BAS	EAROM
TERMINALS AND LINKS		
JYAK	ERJ6GEY0R00	S.M.CARB 0.1W 5% 0Ω
COILS		
L1206	EXCELSA35T	COIL

Ref No.	Part No.	Description
TRANSISTORS		
Q351	2SC1473-RN	TRANSISTOR
Q352	2SC1473-RN	TRANSISTOR
Q353	2SC1473-RN	TRANSISTOR
Q1214	BC857B	TRANSISTOR
Q1215	BC857B	TRANSISTOR
Q1216	BC847B	TRANSISTOR
RESISTOR		
R305	ERJ6GEYJ471	S.M.CARB 0.1W 5% 470Ω
R306	ERJ6GEYJ471	S.M.CARB 0.1W 5% 470Ω
R307	ERJ6GEYJ471	S.M.CARB 0.1W 5% 470Ω
R351	ERG1SJ123	METAL 1W 5% 12KΩ
R352	ERG1SJ123	METAL 1W 5% 12KΩ
R353	ERG1SJ123	METAL 1W 5% 12KΩ
R366	ERJ6GEYJ561	S.M.CARB 0.1W 5% 560Ω
R367	ERJ6GEYJ681	S.M.CARB 0.1W 5% 680Ω
R368	ERJ6GEYJ681	S.M.CARB 0.1W 5% 680Ω
R369	ERJ6GEYJ682	S.M.CARB 0.1W 5% 6K8Ω
R370	ERJ6GEYJ682	S.M.CARB 0.1W 5% 6K8Ω
R371	ERJ6GEYJ682	S.M.CARB 0.1W 5% 6K8Ω
R375	ERDS1TJ182	CARBON 0.5W 5% 1K8Ω
R386	ERDS1TJ182	CARBON 0.5W 5% 1K8Ω
R387	ERDS1TJ182	CARBON 0.5W 5% 1K8Ω
R453	ERDS1TJ1R5	CARBON 0.5W 5% 1R5Ω
R506	ERJ6GEYJ753	S.M.CARB 0.1W 5% 75KΩ
R508	ERJ6GEYJ753	S.M.CARB 0.1W 5% 75KΩ
R519	ERJ6GEYJ754	S.M.CARB 0.1W 5% 750KΩ
R522	ERJ6GEYJ394	S.M.CARB 0.1W 5% 390KΩ
R542	ERJ6GEYJ242	S.M.CARB 0.1W 5% 2K4Ω
R543	ERJ6GEYJ682	S.M.CARB 0.1W 5% 6K8Ω
R551	ERDS1TJ1R5	CARBON 0.5W 5% 1R5Ω
R552	ERDS1TJ1R5	CARBON 0.5W 5% 1R5Ω
R555	ERQ12HKR22	FUSIBLE 0.5W 5% R22Ω ▲
R557	ERJ6GEYJ562	S.M.CARB 0.1W 5% 5K6Ω
R560	ERDS1TJ304	CARBON 0.5W 5% 300KΩ
R1213	ERJ6GEYJ392	S.M.CARB 0.1W 5% 3K9Ω
R1215	ERJ6GEYJ682	S.M.CARB 0.1W 5% 6K8Ω
R1216	ERJ6GEYJ682	S.M.CARB 0.1W 5% 6K8Ω
R1217	ERJ6ENF1202	S.M.CARB 0.1W 1% 1K2Ω
R1218	ERO50PKF6203	METAL 50W 1% 620KΩ ▲
R1230	ERJ6GEYJ823	S.M.CARB 0.1W 5% 82KΩ
R1241	ERJ6GEYJ822	S.M.CARB 0.1W 5% 8K2Ω
R1242	ERJ6GEYJ434	S.M.CARB 0.125W 5% 430KΩ
R1253	ERJ6GEYJ472	S.M.CARB 0.1W 5% 4K7Ω
R1256	ERJ6GEYJ122	S.M.CARB 0.1W 5% 1K2Ω
R1275	ERJ6GEYJ225	S.M.CARB 0.125W 5% 2M2Ω
R1277	ERJ6GEYJ103	S.M.CARB 0.1W 5% 10KΩ
R1278	ERJ6GEYJ182	S.M.CARB 0.1W 5% 1K8Ω
R1290	ERJ6GEYJ103	S.M.CARB 0.1W 5% 10KΩ
R1291	ERJ6GEYJ682	S.M.CARB 0.1W 5% 6K8Ω
R1292	ERJ6GEYJ103	S.M.CARB 0.1W 5% 10KΩ
R1305	ERJ6GEYJ682	S.M.CARB 0.1W 5% 6K8Ω
R1306	ERJ6GEY0R00	S.M.CARB 0.1W 5% 0Ω
R1307	ERJ6GEYJ182	S.M.CARB 0.1W 5% 1K8Ω
TRANSFORMERS		
T552	ZTFK33004A	F.B.T. ▲
T801	ETS29AK237AC	TRANSFORMER ▲

DIFFERENCES FOR MODEL TC-14S3RL

Ref No.	Part No.	Description
MISCELLANEOUS COMPONENTS		
1)	UR50RC1112	BATTERY COVER (REMOTE)
2)	TNQ8E0460	REMOTE CONTROL
5)	TNP8EY011AB	Y P.C.B. ▲
7)	A34EAC01X13	C.R.T. ▲
8)	TKY8E070	CABINET ▲
9)	TBX8E018	POWER BUTTON
10)	TSX8E0018	POWER CORD ▲
11)	TBM8E1693	MODEL LABEL
12)	TKU8E00223	BACK COVER ▲
13)	TLK8E05134	DEGAUSS COIL ▲
14)	EASG9D541B2	SPEAKER
16)	TNP8EE007AP	E P.C.B. ▲
	TBM153023	PANASONIC BADGE
	TKP8E1147	LID
	0330660069	CRT SOCKET
	TBX8E029-1	5 KEY BLOCK
	TPC8E4616	OUTER CARTON
	TPD8E578	TOP CUSHION
	TPD8E579	BOTTOM CUSHION
	TQB8E2420	INST BOOK ▲
	TSA8E001	LOOP ANTENNA
CAPACITORS		
C351	ECUV1H151JCX	S.M.CAP 50V 150pF
C352	ECUV1H151JCX	S.M.CAP 50V 150pF
C353	ECUV1H181JCX	S.M.CAP 50V 180pF
C551	ECWH12H822J	CERAMIC 1250V 8.2nF ▲
C552	ECQE6104K	FILM 600V 100nF ▲
C554	ECKC3D681J	CERAMIC 2KV 680pF ▲
C557	ECWF2H474J	FILM 500V 470nF ▲
C558	ECEA2CG010	ELECT 160V 1μF
C1228	ECUV1H560GCG	S.M.CAP 50V 56pF
C1230	ERJ6GEY0R00	S.M.CARB 0.1W 5% 0Ω
C1245	ERJ6GEY0R00	S.M.CARB 0.1W 5% 0Ω
C1268	ECA1HM101GB	ELECT 50V 100pF
DIODES		
D805	232266296319	THERMISTOR
INTEGRATED CIRCUITS		
IC1201	SDA5222V21	MICRO
IC1205	XL24C02P-BAT	EAROM
TERMINALS AND LINKS		
JYAK	ERJ6GEY0R00	S.M.CARB 0.1W 5% 0Ω
J145	MA165TA5	DIODE

Ref No.	Part No.	Description
TRANSISTORS		
Q351	2SC1473-RN	TRANSISTOR
Q352	2SC1473-RN	TRANSISTOR
Q353	2SC1473-RN	TRANSISTOR
RESISTOR		
R305	ERJ6GEYJ471	S.M.CARB 0.1W 5% 470Ω
R306	ERJ6GEYJ471	S.M.CARB 0.1W 5% 470Ω
R307	ERJ6GEYJ471	S.M.CARB 0.1W 5% 470Ω
R351	ERG1SJ123	METAL 1W 5% 12KΩ
R352	ERG1SJ123	METAL 1W 5% 12KΩ
R353	ERG1SJ123	METAL 1W 5% 12KΩ
R366	ERJ6GEYJ561	S.M.CARB 0.1W 5% 560Ω
R367	ERJ6GEYJ681	S.M.CARB 0.1W 5% 680Ω
R368	ERJ6GEYJ681	S.M.CARB 0.1W 5% 680Ω
R369	ERJ6GEYJ682	S.M.CARB 0.1W 5% 6K8Ω
R370	ERJ6GEYJ682	S.M.CARB 0.1W 5% 6K8Ω
R371	ERJ6GEYJ682	S.M.CARB 0.1W 5% 6K8Ω
R375	ERDS1TJ182	CARBON 0.5W 5% 1K8Ω
R386	ERDS1TJ182	CARBON 0.5W 5% 1K8Ω
R387	ERDS1TJ182	CARBON 0.5W 5% 1K8Ω
R453	ERDS1TJ1R5	CARBON 0.5W 5% 1R5Ω
R506	ERJ6GEYJ753	S.M.CARB 0.1W 5% 75KΩ
R508	ERJ6GEYJ753	S.M.CARB 0.1W 5% 75KΩ
R519	ERJ6GEYJ754	S.M.CARB 0.1W 5% 750KΩ
R522	ERJ6GEYJ394	S.M.CARB 0.1W 5% 390KΩ
R542	ERJ6GEYJ242	S.M.CARB 0.1W 5% 2K4Ω
R543	ERJ6GEYJ682	S.M.CARB 0.1W 5% 6K8Ω
R551	ERDS1TJ1R5	CARBON 0.5W 5% 1R5Ω
R552	ERDS1TJ1R5	CARBON 0.5W 5% 1R5Ω
R555	ERQ12HKR22	FUSIBLE 0.5W 5% R22Ω ▲
R557	ERJ6GEYJ562	S.M.CARB 0.1W 5% 5K6Ω
R560	ERDS1TJ304	CARBON 0.5W 5% 300KΩ
R1215	ERJ6GEY0R00	S.M.CARB 0.1W 5% 0Ω
R1216	ERJ6GEY0R00	S.M.CARB 0.1W 5% 0Ω
R1217	ERJ6ENF1202	S.M.CARB 0.1W 1% 1K2Ω
R1218	ERO50PKF6203	METAL 50W 1% 620KΩ ▲
R1230	ERJ6GEYJ103	S.M.CARB 0.1W 5% 10KΩ
R1242	ERJ6GEY0R00	S.M.CARB 0.1W 5% 0Ω
R1253	ERJ6GEY0R00	S.M.CARB 0.1W 5% 0Ω
R1275	ERJ6GEY0R00	S.M.CARB 0.1W 5% 0Ω
R1291	ERJ6GEYJ432	S.M.CARB 0.1W 5% 4K3Ω
R1305	ERJ6GEYJ682	S.M.CARB 0.1W 5% 6K8Ω
R1313	ERD25TJ393	CARBON 0.25W 5% 39KΩ
TRANSFORMERS		
T552	ZTFK33004A	F.B.T. ▲
T801	ETS29AK237AC	TRANSFORMER ▲

SCHEMATIC DIAGRAM FOR MODELS

TX-21S3TL / TC-21S3RL

TX-14S3TL / TC-14S3RL

(Z-7 CHASSIS)

IMPORTANT SAFETY NOTICE

Components identified by mark have special characteristics important for safety. When replacing any of these components, use only manufacturer's specified parts.

1. RESISTOR

All resistors are carbon 1/4W resistor, unless marked. Unit of resistance is OHM (Ω) (K=1,000, M=1,000,000).

- | | |
|----------------|---------------|
| : Nonflammable | : Metal Oxide |
| : Metal Film | : Fuse |
| : Wire Wound | : Solid |

2. CAPACITOR

All capacitors are ceramic 50V capacitors, unless marked as follows: Unit of capacitance is μ F, unless otherwise stated.

- | | |
|----------------------------|-------------------|
| : Temperature Compensation | : Polyester |
| : Polypropylene | : Dipped Tantalum |
| : Electrolytic | : Bipolar |
| : Metallised Polyester | : Z-Type |

3. COIL

Unit of inductance is μ H, unless otherwise stated.

4. TEST POINT

Test Point position

5. EARTH SYMBOL

Chassis Earth (**COLD**) Line Earth (**HOT**)

6. VOLTAGE MEASUREMENT

Voltage is measured by a DC voltmeter. Measurement conditions are as follows:

Power source AC 220 / 240V, 50Hz
 Receiving Signal Colour Bar signal (RF)
 All customer controls Maximum position

- | | | |
|----|--|---|
| 7. | | Indicates the Video signal path |
| | | Indicates the Audio signal path |
| | | Indicates the Vertical/Horizontal signal path |

8. This schematic diagram is the latest at the time of printing and is subject to change without notice.

Remarks:

1. Care must be taken when servicing this receiver, as it uses a **HOT** chassis. The circuit is defined by **HOT** and **COLD** indications in the schematic diagram. Take the following precautions. All circuits except the Audio, Video input circuits are **HOT**.

2. Precautions

- a. Do not touch the **HOT** part, or the **HOT** and **COLD** parts of the chassis, at the same time, as you are liable to a shock hazard.
- b. Do not short-circuit the **HOT** and **COLD** circuits as electrical components may be damaged.
- c. Do not connect an instrument, such as an oscilloscope, to the **HOT** and **COLD** circuits simultaneously, as this may cause fuse failure. Connect the earth of the instruments to the earth connection of the circuit being measured.
- d. Make sure to disconnect the power plug before removing the chassis.

E BOARD TX - 21S3TL

E BOARD
TNP8EE007

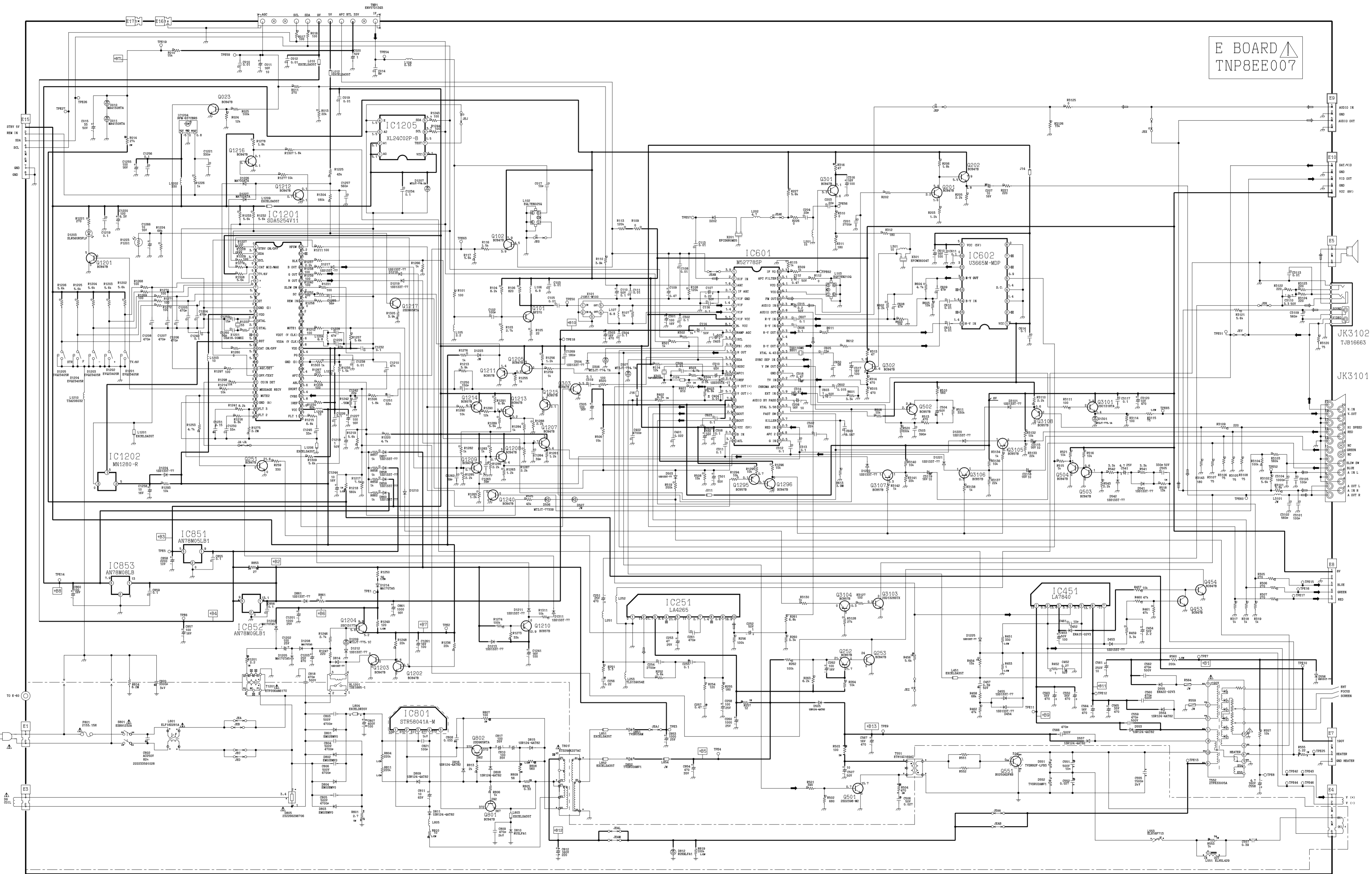

E BOARD TC - 21S3RL

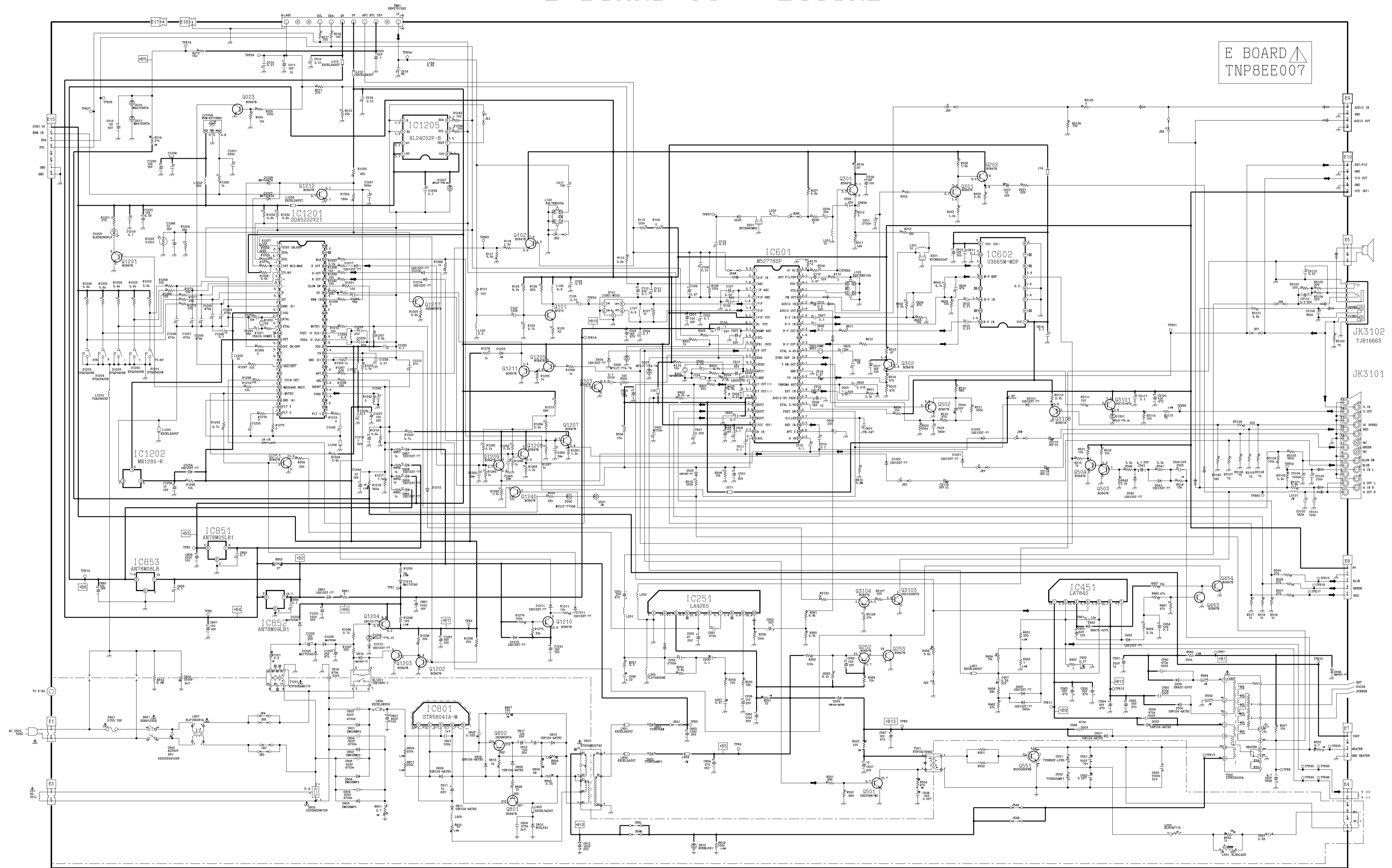

E BOARD
TNP8EE007

JK3102
TJB16663

JK3101

A. IN
V. OUT
HI SPEED
NC
GREEN
NC
SLOW SW
BLUE
A. IN L
A. OUT L
A. IN R
A. OUT R

RED
GREEN
BLUE
V. OUT

BIT
FOCUS
SCREEN

HEATER
A. IN R
A. OUT R

Y (+)
Y (-)

E BOARD TX - 14S3TL

E BOARD
TNP8EE007

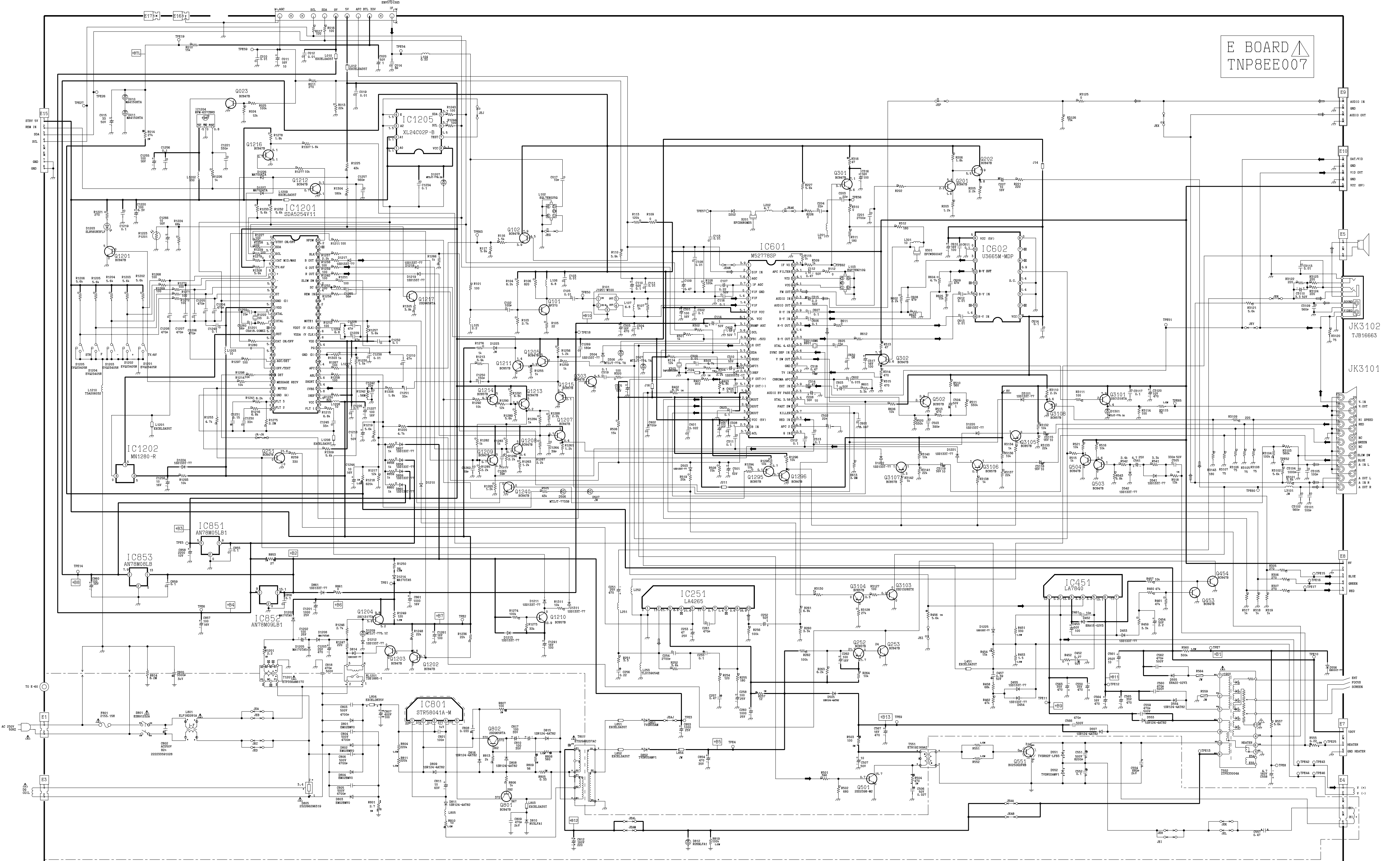

JK3102
TJB1663

JK3101

Q301
Q302
Q303
Q304
Q305
Q306
Q307
Q308
Q309
Q310
Q311
Q312
Q313
Q314
Q315
Q316
Q317
Q318
Q319
Q320
Q321
Q322
Q323
Q324
Q325
Q326
Q327
Q328
Q329
Q330
Q331
Q332
Q333
Q334
Q335
Q336
Q337
Q338
Q339
Q340
Q341
Q342
Q343
Q344
Q345
Q346
Q347
Q348
Q349
Q350
Q351
Q352
Q353
Q354
Q355
Q356
Q357
Q358
Q359
Q360
Q361
Q362
Q363
Q364
Q365
Q366
Q367
Q368
Q369
Q370
Q371
Q372
Q373
Q374
Q375
Q376
Q377
Q378
Q379
Q380
Q381
Q382
Q383
Q384
Q385
Q386
Q387
Q388
Q389
Q390
Q391
Q392
Q393
Q394
Q395
Q396
Q397
Q398
Q399
Q400
Q401
Q402
Q403
Q404
Q405
Q406
Q407
Q408
Q409
Q410
Q411
Q412
Q413
Q414
Q415
Q416
Q417
Q418
Q419
Q420
Q421
Q422
Q423
Q424
Q425
Q426
Q427
Q428
Q429
Q430
Q431
Q432
Q433
Q434
Q435
Q436
Q437
Q438
Q439
Q440
Q441
Q442
Q443
Q444
Q445
Q446
Q447
Q448
Q449
Q450
Q451
Q452
Q453
Q454
Q455
Q456
Q457
Q458
Q459
Q460
Q461
Q462
Q463
Q464
Q465
Q466
Q467
Q468
Q469
Q470
Q471
Q472
Q473
Q474
Q475
Q476
Q477
Q478
Q479
Q480
Q481
Q482
Q483
Q484
Q485
Q486
Q487
Q488
Q489
Q490
Q491
Q492
Q493
Q494
Q495
Q496
Q497
Q498
Q499
Q500
Q501
Q502
Q503
Q504
Q505
Q506
Q507
Q508
Q509
Q510
Q511
Q512
Q513
Q514
Q515
Q516
Q517
Q518
Q519
Q520
Q521
Q522
Q523
Q524
Q525
Q526
Q527
Q528
Q529
Q530
Q531
Q532
Q533
Q534
Q535
Q536
Q537
Q538
Q539
Q540
Q541
Q542
Q543
Q544
Q545
Q546
Q547
Q548
Q549
Q550
Q551
Q552
Q553
Q554
Q555
Q556
Q557
Q558
Q559
Q560
Q561
Q562
Q563
Q564
Q565
Q566
Q567
Q568
Q569
Q570
Q571
Q572
Q573
Q574
Q575
Q576
Q577
Q578
Q579
Q580
Q581
Q582
Q583
Q584
Q585
Q586
Q587
Q588
Q589
Q590
Q591
Q592
Q593
Q594
Q595
Q596
Q597
Q598
Q599
Q600
Q601
Q602
Q603
Q604
Q605
Q606
Q607
Q608
Q609
Q610
Q611
Q612
Q613
Q614
Q615
Q616
Q617
Q618
Q619
Q620
Q621
Q622
Q623
Q624
Q625
Q626
Q627
Q628
Q629
Q630
Q631
Q632
Q633
Q634
Q635
Q636
Q637
Q638
Q639
Q640
Q641
Q642
Q643
Q644
Q645
Q646
Q647
Q648
Q649
Q650
Q651
Q652
Q653
Q654
Q655
Q656
Q657
Q658
Q659
Q660
Q661
Q662
Q663
Q664
Q665
Q666
Q667
Q668
Q669
Q670
Q671
Q672
Q673
Q674
Q675
Q676
Q677
Q678
Q679
Q680
Q681
Q682
Q683
Q684
Q685
Q686
Q687
Q688
Q689
Q690
Q691
Q692
Q693
Q694
Q695
Q696
Q697
Q698
Q699
Q700
Q701
Q702
Q703
Q704
Q705
Q706
Q707
Q708
Q709
Q710
Q711
Q712
Q713
Q714
Q715
Q716
Q717
Q718
Q719
Q720
Q721
Q722
Q723
Q724
Q725
Q726
Q727
Q728
Q729
Q730
Q731
Q732
Q733
Q734
Q735
Q736
Q737
Q738
Q739
Q740
Q741
Q742
Q743
Q744
Q745
Q746
Q747
Q748
Q749
Q750
Q751
Q752
Q753
Q754
Q755
Q756
Q757
Q758
Q759
Q760
Q761
Q762
Q763
Q764
Q765
Q766
Q767
Q768
Q769
Q770
Q771
Q772
Q773
Q774
Q775
Q776
Q777
Q778
Q779
Q780
Q781
Q782
Q783
Q784
Q785
Q786
Q787
Q788
Q789
Q790
Q791
Q792
Q793
Q794
Q795
Q796
Q797
Q798
Q799
Q800
Q801
Q802
Q803
Q804
Q805
Q806
Q807
Q808
Q809
Q810
Q811
Q812
Q813
Q814
Q815
Q816
Q817
Q818
Q819
Q820
Q821
Q822
Q823
Q824
Q825
Q826
Q827
Q828
Q829
Q830
Q831
Q832
Q833
Q834
Q835
Q836
Q837
Q838
Q839
Q840
Q841
Q842
Q843
Q844
Q845
Q846
Q847
Q848
Q849
Q850
Q851
Q852
Q853
Q854
Q855
Q856
Q857
Q858
Q859
Q860
Q861
Q862
Q863
Q864
Q865
Q866
Q867
Q868
Q869
Q870
Q871
Q872
Q873
Q874
Q875
Q876
Q877
Q878
Q879
Q880
Q881
Q882
Q883
Q884
Q885
Q886
Q887
Q888
Q889
Q890
Q891
Q892
Q893
Q894
Q895
Q896
Q897
Q898
Q899
Q900
Q901
Q902
Q903
Q904
Q905
Q906
Q907
Q908
Q909
Q910
Q911
Q912
Q913
Q914
Q915
Q916
Q917
Q918
Q919
Q920
Q921
Q922
Q923
Q924
Q925
Q926
Q927
Q928
Q929
Q930
Q931
Q932
Q933
Q934
Q935
Q936
Q937
Q938
Q939
Q940
Q941
Q942
Q943
Q944
Q945
Q946
Q947
Q948
Q949
Q950
Q951
Q952
Q953
Q954
Q955
Q956
Q957
Q958
Q959
Q960
Q961
Q962
Q963
Q964
Q965
Q966
Q967
Q968
Q969
Q970
Q971
Q972
Q973
Q974
Q975
Q976
Q977
Q978
Q979
Q980
Q981
Q982
Q983
Q984
Q985
Q986
Q987
Q988
Q989
Q990
Q991
Q992
Q993
Q994
Q995
Q996
Q997
Q998
Q999
Q1000

E8

E7
E6
E5
E4
E3
E2
E1

E10
E9
E8
E7
E6
E5
E4
E3
E2
E1

E11
E10
E9
E8
E7
E6
E5
E4
E3
E2
E1

E BOARD TC - 14S3RL

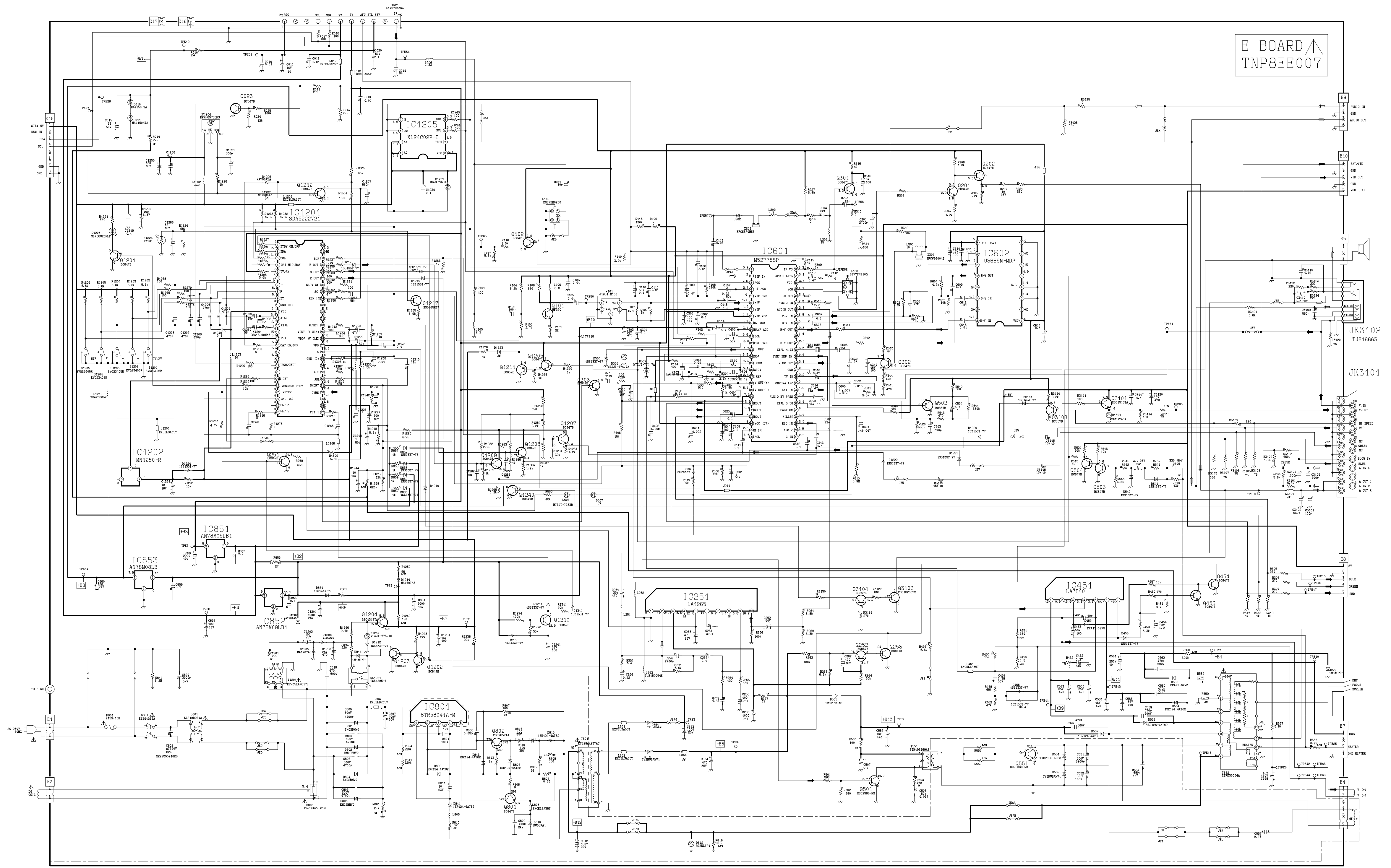

E BOARD 
TNP8EE007

JK3102
TJB16663

JK3101

V. IN
V. OUT
BI SPEED
RED
GREEN
BLUE
A IN L
A OUT L
A IN R
A OUT R

5V
3V
BLUE
GREEN
RED

ENT
FOCUS
SCREEN

HEATER
RED HEATER

V (+)
V (-)

Y BOARD TX - 21S3TL / TC - 21S3RL

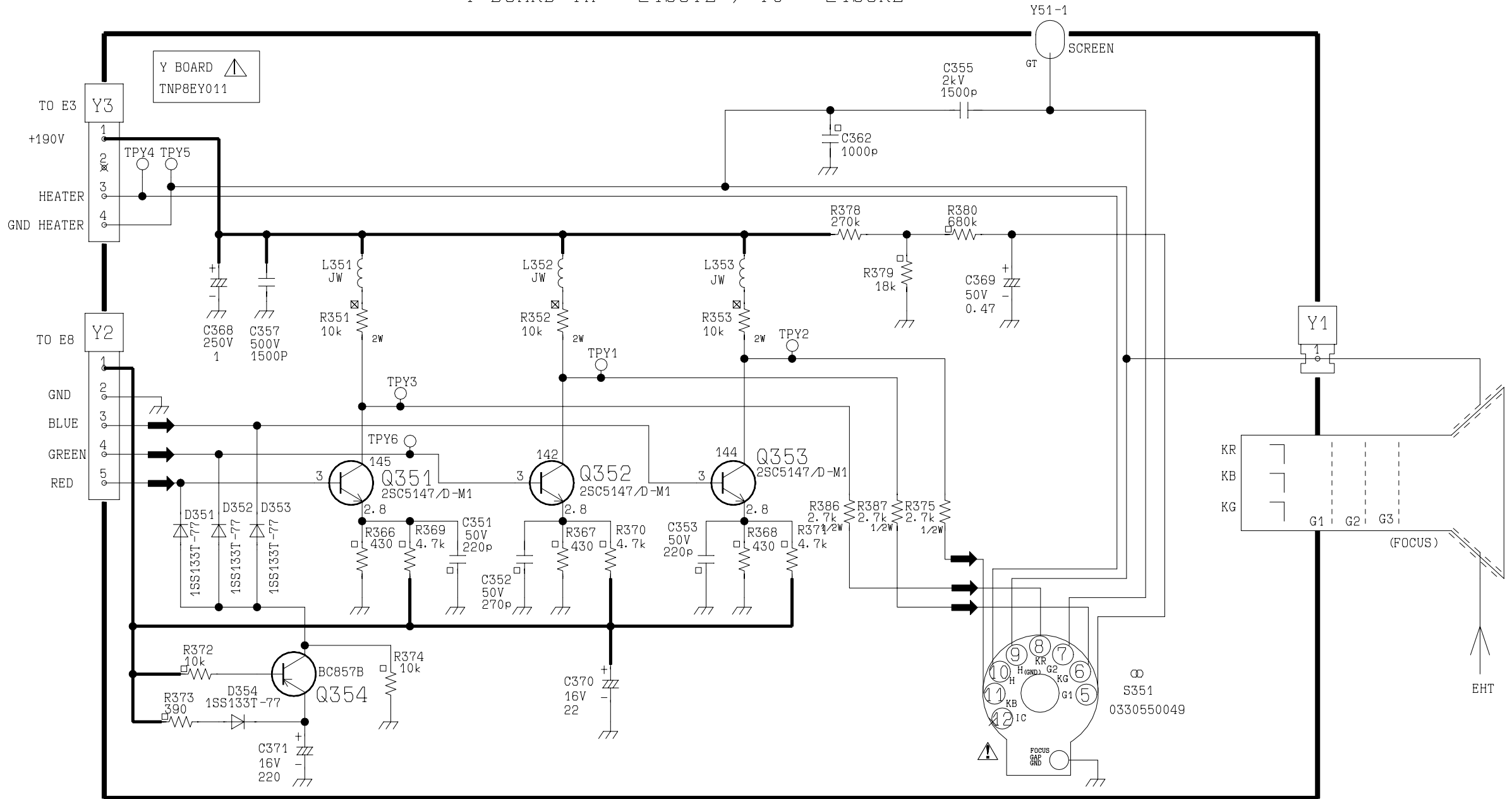

Y BOARD TX - 14S3TL / TC - 14S3RL

